



**Annual Report of
Registration of Births & Deaths
Mizoram
2020**



**OFFICE OF THE ADDL. CHIEF REGISTRAR OF BIRTHS & DEATHS
DIRECTORATE OF ECONOMICS & STATISTICS
PLANNING & PROGRAMME IMPLEMENTATION DEPARTMENT
GOVERNMENT OF MIZORAM**

***Annual Report of
Registration of Births & Deaths
Mizoram
2020***



Publish by :

***Office of the Additional Chief Registrar of Births & Deaths,
Directorate of Economics & Statistics,
Planning & Programme Implementation Department,
Government of Mizoram.***

Printed at

Copyright © : Publisher

Log on to : www.desmizo.mizoram.gov.in

Mail to : desmizo.rbd@gmail.com

Table of Contents

| | |
|--|---------------|
| <i>Preface</i> | (i) |
| <i>Annual Report on the working of RBD Act 1969 during the year 2020</i> | (ii) - (viii) |
| <i>Summary of Annual Report on the working of RBD Act 1969 during the year 2020</i> | (ix) |
| <i>District Statistics for the Year 2020</i> | (x) |
| <i>Numbers of Births, Deaths, Infant Death, Still Birth, Birth Rate Death Rate & Infant Mortality Rate for the Last 10 Years</i> | (xi) |
| <i>Graph Showing District Wise Birth & Death Registered Rural & Urban</i> | (xii) |
| <i>Graph Showing District Wise Birth & Death Registered Male & Female</i> | (xiii) |
| <i>Line Graph Showing Number of Registered Births & Deaths During 2011-2020</i> | (xiv) |
| <i>Glossary of Terms</i> | (xv) |
| Statistical Report 2020 | |
| <i>Index</i> | |
| <i>Particulars of Births</i> | (1 - 43) |
| <i>Particulars of Deaths</i> | (44 - 115) |
| <i>Particulars of Still Births</i> | (116 - 122) |
| <i>Reconstructed Time Series Data On Vital Events Registered from 1985 to 2020</i> | (123) |

INDEX

| Sl. No | Particulars of Births | Page No |
|-------------------|---|--------------------|
| 1. | <i>Live Birth By Place of Occurrence (B-1), Districts (Rural & Urban)</i> | 1 |
| 2. | <i>Live Birth By Place of Residence (B-2), District (Rural & Urban)</i> | 2 |
| 3. | <i>Time Gap in Registration of Live Births (B-3), (Rural & Urban)</i> | 3 |
| 4. | <i>Live Births By Type of Attention at Delivery (B-5), (Rural & Urban)</i> | 4 |
| 5. | <i>Live Birth By Method of Delivery & Type of Institution for Institutional Births (B-6), (Rural & Urban)</i> | 5 |
| 6. | <i>Live Births By Age of Mother & Birth Order (B-7), (Rural & Urban)</i> | 6 |
| 7. | <i>Live Births By Age of Mother & Birth Order (B-7) (All Areas)</i> | 7 |
| 8. | <i>Live Births By Age and Level of Education of the Mother (B-9), (Rural, Urban & All Areas)</i> | 8 - 9 |
| 9. | <i>Live Births By Level of Education of the Father & Birth Order (B-10), (Rural & Urban)</i> | 10 |
| 10. | <i>Live Births By Level of Education of the Mother & Birth Order (B-11), (Rural, Urban & All Area)</i> | 11 |
| 11. | <i>Live Births By Age of Mother and Birth order for each level of Education of the Mother (B-12), (Rural)</i> | 12 - 15 |
| 12. | <i>Live Birth By Age of Mother and Birth order for each level of Education of the Mother (B-13), (Urban)</i> | 16 - 19 |
| 13. | <i>Live Birth By Age of the Mother, Birth order and Religion of the Family (B-14), (Rural)</i> | 20 - 24 |
| 14. | <i>Live Birth By Age of the Mother, Birth Order and Religion of the Family (B-15), (Urban)</i> | 25 - 29 |
| 15. | <i>Live Birth By Occupation of the Father and Birth Order (B-16), (Rural & Urban)</i> | 30 - 31 |
| 16. | <i>Live Birth By Occupation of the Father and Birth Order (B-16), (All Areas)</i> | 32 |

| | | |
|-----|---|---------|
| 17. | <i>Live Birth By Occupation of Mother and Birth Order (B-17), (Rural & Urban)</i> | 33 - 34 |
| 18. | <i>Live Birth By Occupation of the Mother and Birth Order (B-17), (All Areas)</i> | 35 |
| 19. | <i>Live Birth By Duration of Marriage of The Mother & Birth Order (B-18), (Rural & Urban)</i> | 36 - 37 |
| 20. | <i>Live Birth By Duration of Marriage and Age of Mother (B-19), (Rural & Urban)</i> | 38 - 39 |
| 21. | <i>Live Birth By Duration of Pregnancy and Birth Weight (B-20), (Rural & Urban)</i> | 40 |
| 22. | <i>Live Birth By Age of the Mother and Birth Weight (B-21), (Rural & Urban)</i> | 41 |
| 23. | <i>Live Birth By Birth order and Birth Weight (B-22), (Rural, Urban & All Areas)</i> | 42 |
| 24. | <i>Live Birth By Place of Occurrence, Districts (B-23), (Rural & Urban)</i> | 43 |

| Sl. No | Sl. Particulars of Deaths | Page No |
|-------------------|---|--------------------|
| 1. | <i>Death By Place of Occurrence, Districts (D-1), (Rural & Urban)</i> | 44 |
| 2. | <i>Death By Place of Residence, Districts (D-2), (Rural & Urban)</i> | 45 |
| 3. | <i>Time Gap in Registration of Deaths (D-3), (Rural & Urban)</i> | 46 |
| 4. | <i>Deaths By Type of attention at Death (D-5), (Rural & Urban)</i> | 47 |
| 5. | <i>Deaths By Age, Sex & Religion of the Deceased (D-6), (Rural & Urban)</i> | 48 |
| 6. | <i>Deaths By Age, Sex & Religion of the Deceased (D-6), (All Areas)</i> | 49 |
| 7. | <i>Deaths By Age, Occupation and Sex (D-7), (Rural)</i> | 50 |
| 8. | <i>Deaths by Age, Occupation and Sex (D-8), (Urban)</i> | 51 |
| 9. | <i>Deaths by Age, Occupation and Sex (D-9), (All areas)</i> | 52 |

| | | |
|-----|---|----------|
| 10. | <i>Infant Deaths By Place of Residence, Occurrence (D-12)</i> | 53 |
| 11. | <i>Infant Deaths By Age & Sex (D-14), (Rural & Urban)</i> | 54 |
| 12. | <i>Pregnancy Related Deaths by Age & Occupation (D-18), (Rural & Urban)</i> | 55 |
| 13. | <i>Death By Selected Cause of Death, Age, Sex And Habit (D-19), (Rural)</i> | 56 - 75 |
| 14. | <i>Death By Selected Cause of Death, Age, Sex and Habit (D-20), (Urban)</i> | 76 - 95 |
| 15. | <i>Death By Selected Cause of Death, Age, Sex and Habit (D-21), (All areas)</i> | 96 - 115 |

| Sl. No | Particulars of Still Births | Page No |
|---------------|---|----------------|
| 1. | <i>Still Births By Place of Occurrence in Districts (S-1), (Rural & Urban)</i> | 116 |
| 2. | <i>Still Births By Place of Residence in Districts (S-2), (Rural & Urban)</i> | 117 |
| 3. | <i>Still Births By Sex and Age of the Mother (S-3), (Rural & Urban)</i> | 118 |
| 4. | <i>Still Births By Sex and Duration of Pregnancy (S-4), (Rural & Urban)</i> | 119 |
| 5. | <i>Still Births By Cause of Still Births and Age of the Mother (S-6), (Rural & Urban)</i> | 120-121 |
| 6. | <i>Still Births And Duration of Pregnancy And Age of Mother (S-7), (Rural & Urban)</i> | 122 |

Time Series Data On Vital Events Registered from 1985 to 2020

PREFACE

The Annual Report of Registration of Births and Deaths in Mizoram for the year 2020 is the 35th in its series and this is the first time that vital data of Mizoram is presented for 11 Districts. This Report incorporates Annual Report on the Working of RBD Act 1969 and Statistical Report for the year 2020.

Due to the outbreak of Covid-19 pandemic in the country and the resulting Standard Operating Procedure (SOP) issued by the State Government from time to time, it is very much regretted that this publication came out late than usual. Nonetheless, I, hereby, take the opportunity to express my heartfelt gratitude to all Officer and Staff who rendered tireless efforts for preparing the publication in this hard time of pandemic situation.

Information contained in this Annual Report has been processed from vital information submitted by the Local Registrars of Births and Deaths and Institutional Units in the form of Monthly Returns. The function of the Civil Registration System in Mizoram and the publication of this Annual Report are the outcome of the co-operation and the untiring services rendered by the Registrars.

Being Nodal Department of Civil Registration System, the Directorate of Economics and Statistics has vital statistical units in all the District Headquarters which co-ordinate, maintain and supervise the works of the Registrars of Births and Deaths, who are scattered throughout the length and breadth of the State. Though the unit has many limitations in terms of manpower, facilities etc., achievement made with their limited resources is worth noting.

Any suggestion and advice for further improvement of the Report in terms of content, presentation, quality, etc., for the next Report would highly be appreciated.

Dated 16th August, 2021

(B. LALRINHLUA)
Addl. Chief Registrar of Births and Deaths
&
Director
Economics & Statistics
Mizoram : Aizawl

Annual Report on the Working of Registration of Births & Deaths Act, 1969 for the year 2020

1. Introduction :

The present report is the thirty-fifth series of the Mizoram Annual Report on the working of Registration of Births and Deaths Act, 1969. The report presents vital Statistics of Mizoram for the year 2020. The Registration of Births & Deaths Act, 1969 and the Mizoram Registration of Births & Deaths Rules, 1978 framed under the Act came into force in the State with effect from 1.7.1985. The present publication is generated from the software provided by Registrar General, India, Ministry of Home Affairs, Government of India, New Delhi, based on the revamped system of Civil Registration System. A revamped Civil Registration System was introduced by the Registrar General, India (RGI) which consequently resulted in the replacement of the RBD Rules, 1978 by the Mizoram RBD Rules, 2007. The Mizoram RBD Rules, 2007 was subsequently amended in 2015 and 2019 and 2020.

2. Registration Hierarchy in Mizoram :

In Mizoram, the Directorate of Economics & Statistics has been entrusted with the responsibility of implementation of the RBD Act. The Secretary, Planning & Programme Implementation Department is the Chief Registrar of Births and Deaths and the Director of Economics & Statistics is the Additional Chief Registrar and acts as the functional head of the Civil Registration System. The Inter-Departmental Co-ordination Committee, consisting of representatives of all the departments directly involved in the Civil Registration System is the highest authority in the Registration hierarchy.

4. General Registration Procedure :

The registration of births, deaths and still births is compulsory and free if the registration is done within stipulated period of 21 days from the date of occurrence under the Registration of Births & Deaths Act, 1969, and Rules framed there under. According to the Act, it is the duty of the head of the household or otherwise in the absence, the nearest relative of the head present in the house and in the absence of such person, the oldest adult person present in the house, to report the occurrence of any live birth,

still birth and death. In case of vital events in a medical institution, the medical officer in charge or any person authorized by him is responsible in the registration of the events of births and deaths and the issuance of birth certificate and death certificate. It is also the responsibility of local Registrars to record, register and issue necessary certificates in respect of births and deaths within his/her jurisdiction.

The Registration of Births & Deaths in Mizoram is presently functioning under the Mizoram Registration of Births & Deaths Rules, 2007 with its subsequent amendments.

4. Flow of Monthly Returns :

The whole of the State of Mizoram is covered by **858** Registration Units or **858** Registrars of Births and Deaths whose jurisdictions are specifically defined. These Registrars of Births and Deaths submit monthly returns to the Office of their respective Assistant District Registrars cum District Research Officers for monthly compilation of reports. The returns are compiled, tabulated and published in the annual report on the working of RBD Act 1969.

5. Number of Certificates issued under section 12 and 17 of RBD Act, 1969 during 2020

| Sl No | Office/District | Birth | | Death | | Total | |
|-------|----------------------|------------------|------------------|------------------|------------------|------------------|------------------|
| | | Under section 12 | Under section 17 | Under section 12 | Under section 17 | Under section 12 | Under section 17 |
| 1 | 2 | 3 | 4 | 5 | 6 | 7 | 8 |
| 1 | Aizawl - Directorate | 1035 | 1653 | 485 | 104 | 1520 | 1757 |
| | Aizawl - AMC | 8003 | 91 | 2806 | 30 | 10809 | 121 |
| 2 | Champhai | 2240 | 565 | 482 | 27 | 2722 | 592 |
| 3 | Kolasib | 1786 | 587 | 496 | 50 | 2282 | 637 |
| 4 | Lawngtlai | 3294 | 358 | 534 | 8 | 3828 | 366 |
| 5 | Lunglei | 3306 | 664 | 1038 | 86 | 4344 | 750 |
| 6 | Mamit | 2122 | 409 | 314 | 6 | 2436 | 415 |
| 7 | Siaha | 1387 | 37 | 253 | 1 | 1640 | 38 |
| 8 | Serchhip | 749 | 21 | 344 | 4 | 1093 | 25 |
| 9 | Saitual * | 499 | NIL | 234 | NIL | 733 | NIL |
| 10 | Khawzawl * | 381 | NIL | 189 | NIL | 570 | NIL |
| 11 | Hnahthial * | 313 | NIL | 138 | NIL | 451 | NIL |
| | State Total | 25115 | 4385 | 7313 | 316 | 32428 | 4701 |

* During 2020, the ADR offices of three new districts viz. Hnahthial, Khawzawl and Saitual are operated from the ADR offices of Lunglei, Champhai and DES respectively, re-issuance of certificates in respect of the three new districts are done in their respective operational offices.

An extract of the register (certificate) is issued at the time of registration under Section 12 of RBD Act 1969. Re-issue of an extract (certificate) is done under Section 17 of RBD Act 1969.

6. Annual Training of Registrars of Births and Deaths :

On scrutinizing the monthly returns received from Registrars of Births and Deaths and to convey important information to Registrars, the Office of the Addl. Chief Registrar felt the need for regular meeting. Hence, the annual training of Registrars of Births & Deaths was convened every year in the previous years. Due to the Covid 19 Pandemic and the Standard Operating Procedure thereof issued by the State Government, Annual Training of RBD was not convened during 2020. However, general guidelines and registration procedure including frequently asked questions (FAQ) in Mizo (local) dialect was issued by office of the Addl. Chief Registrar and the same was distributed to all Registration Units.

7. Maintenance of Records :

Registers of Births and Deaths submitted by the Registrars of Births and Deaths are kept in the offices as follow :

- | | | |
|------|--|---|
| i) | Addl. Chief Registrar / Director, Economics & Statistics | Aizawl District, outside Aizawl Municipal area |
| ii) | Assistant District Registrar, Aizawl, Commissioner, AMC | area of Aizawl Municipal Corporation |
| iii) | Assistant District Registrar, Mamit/ District Research Officer, Mamit | Mamit District |
| iv) | Assistant District Registrar, Kolasib/ District Research Officer, Kolasib | Kolasib District |
| v) | Assistant District Registrar, Champhai/ District Research Officer, Champhai | Champhai District |
| vi) | Assistant District Registrar, Serchhip/ District Research Officer, Serchhip | Serchhip District |

- | | | |
|-------|--|--------------------|
| vii) | Assistant District Registrar, Lunglei/ District Research Officer, Lunglei | Lunglei District |
| viii) | Assistant District Registrar, Lawngtlai/ District Research Officer, Lawngtlai | Lawngtlai District |
| (ix) | Assistant District Registrar, Siaha/ District Research Officer, Siaha | Siaha District |
| (x) | Assistant District Registrar, Saitual/ District Research Officer, Saitual | Saitual District |
| (xi) | Assistant District Registrar, Khawzawl/ District Research Officer, Khawzawl | Khawzawl District |
| (xii) | Assistant District Registrar, Hnahthial/ District Research Officer, Hnahthial | Hnahthial District |

8. Delayed Registration :

As prescribed by the Registration of Births and Deaths Act, 1969 with the corresponding State Rules, events reported after 21 days but within 30 days from the date of occurrence are registered by the Registrars on their respective permission with late fee of Rupees 10 /-.(Rupees ten) only. Events of births and deaths reported after 30 days but within one year of occurrence are registered with prior permission from the Addl. Chief Register of Births and Deaths in Aizawl District and Assistant District Registrar in other districts and on payment of late fee of Rs.100/- (Rupees one hundred) only. Events reported after one year of occurrence are registered only with prior written permission from Executive Magistrate and on payment of late fee of Rs.1000/- (Rupees one thousand) only. The collected fees are deposited into Government Revenue under relevant head of account.

9. Inter Departmental Coordination Committee Meeting :

The meeting of Inter Departmental Coordination Committee was convened on 28.1.2020 at Aizawl under the Chairmanship of Chief Registrar of Births & Deaths. District Level Coordination Committee meeting was convened only at Champhai district on 02.09.2020. No more IDCC nor DLCC meeting was convened due to Covid-19 pandemic.

Coordination Committee at Block level is not yet constituted.

10. Level of Reporting

| Name of District | | Mid-year population of the district | No of Registration Units | No of monthly Returns due [col.3 x 36] | No of monthly returns received | No of monthly returns not received | % of monthly returns received [col.5/col.4]x100 | % of monthly returns not received [col.6/col.4] x 100 |
|--------------------|--------------|--|-----------------------------|--|-----------------------------------|---------------------------------------|---|---|
| 1 | | 2 | 3 | 4 | 5 | 6 | 7 | 8 |
| Mamit | Rural | 96,687 | 75 | 2,700 | 2,700 | 0 | 100 | 0 |
| | Urban | 20,549 | 5 | 180 | 180 | 0 | 100 | 0 |
| Kolasib | Rural | 46,216 | 30 | 1,080 | 1,080 | 0 | 100 | 0 |
| | Urban | 59,585 | 14 | 504 | 504 | 0 | 100 | 0 |
| Aizawl | Rural | 70,499 | 64 | 2,304 | 2,304 | 0 | 100 | 0 |
| | Urban | 3,83,491 | 112 | 4,032 | 4,032 | 0 | 100 | 0 |
| Champhai | Rural | 46,109 | 46 | 1,656 | 1,656 | 0 | 100 | 0 |
| | Urban | 40,129 | 14 | 504 | 504 | 0 | 100 | 0 |
| Serchhip | Rural | 39,499 | 37 | 1,332 | 1,332 | 0 | 100 | 0 |
| | Urban | 39,268 | 12 | 432 | 432 | 0 | 100 | 0 |
| Lunglei | Rural | 80,940 | 100 | 3,600 | 3,600 | 0 | 100 | 0 |
| | Urban | 73,990 | 33 | 1,188 | 1,188 | 0 | 100 | 0 |
| Lawngtlai | Rural | 1,27,551 | 121 | 4,356 | 4,356 | 0 | 100 | 0 |
| | Urban | 29,283 | 14 | 504 | 504 | 0 | 100 | 0 |
| Siaha | Rural | 36,104 | 52 | 1,872 | 1,872 | 0 | 100 | 0 |
| | Urban | 31,490 | 10 | 360 | 360 | 0 | 100 | 0 |
| Saitual | Rural | 43,605 | 42 | 1,512 | 1,512 | 0 | 100 | 0 |
| | Urban | 12,281 | 6 | 216 | 216 | 0 | 100 | 0 |
| Khawzawl | Rural | 24,845 | 27 | 972 | 972 | 0 | 100 | 0 |
| | Urban | 15,995 | 9 | 324 | 324 | 0 | 100 | 0 |
| Hnahthial | Rural | 23,997 | 31 | 1,116 | 1,116 | 0 | 100 | 0 |
| | Urban | 7,236 | 4 | 144 | 144 | 0 | 100 | 0 |
| State Total | Rural | 6,36,052 | 625 | 22,500 | 22,500 | 0 | 100 | 0 |
| | Urban | 7,13,297 | 233 | 8,388 | 8,388 | 0 | 100 | 0 |

Due to the emergence of the three new districts, Mid-Year Population cannot be compared with the previous report. Saitual district contain some part of the previous Aizawl and Champhai district population. Likewise, Khawzawl and Hnahthial district contain some part of the previous Champhai and Lunglei district population respectively.

11. Digitization of Civil Registration Records and Online Registration :

Digitization of all the Civil Registration Records in Mizoram was completed during 2019. However, the digitized records still contain some minor errors like multiple entries, typing mistakes in names etc. The same is being rectified.

Online Registration is not yet done at the Registration Unit. However, online submission to CRS web portal of all the reports of live births, still births and deaths are done at the respective ADR Offices. Moreover, all the records are also kept in digitized form in the State specific software 'CRS Mizoram'.

12. Penalties imposed under Section 23 of RBD Act 1969 :

NIL

13. Inspection of Registration Unit done under Section 18 of RBD Act 1969:

Number of Inspection of Registration Units done during 2020 is given below:

| | | |
|-------|---|----|
| Rural | - | 65 |
| Urban | - | 13 |
| Total | - | 78 |

14. Difficulties encountered in implementation of the Act :

The Office of the Addl. Chief Registrar of Births and Deaths explores every possible steps to achieve 100 % registration of events of Birth and Death in Mizoram. Difficulties for constant 100 % registration and reporting are due to geographical location of the State. The State is bounded by a long line of International border. Gap in communication and

transportation facilities hampers timely reports making it difficult to consistently maintain 100% level of reporting.

15. Publicity Measures :

Adequate publicity had been made on the importance of Civil Registration. Advertisements were often displayed in the daily newspapers and periodicals in local language. In localities where village criers are not available, Non-Government Organisation called Young Mizo Association (YMA) and Local Council / Village Council took up the responsibility of informing the public the importance of reporting vital events to the Registrar.

**Summary of Annual Report on the working of RBD Act 1969
during the year 2020**

| Sector/ Events | Rural | Urban | Total |
|---|-------|-------|-------|
| 1 | 2 | 3 | 4 |
| Births | | | |
| Number of registered births | 8657 | 14663 | 23320 |
| Number of registered male births | 4365 | 7569 | 11934 |
| Number of registered female births | 4292 | 7094 | 11386 |
| Sex ratio | 983 | 937 | 954 |
| Number of institutional births | 2697 | 14351 | 17048 |
| Birth Rate | 13.61 | 20.56 | 17.28 |
| Deaths | | | |
| Number of registered deaths | 2202 | 4501 | 6703 |
| Number of registered male deaths | 1351 | 2915 | 4266 |
| Number of registered female deaths | 851 | 1586 | 2437 |
| Number of institutional deaths | 295 | 2898 | 3193 |
| Deaths Rate | 3.46 | 6.31 | 4.97 |
| Infant Deaths | | | |
| Number of registered infant deaths | 100 | 284 | 384 |
| Number of registered male infant deaths | 53 | 151 | 204 |
| Number of registered female infant deaths | 47 | 133 | 180 |
| Infant Mortality Rate | 11.55 | 19.37 | 16.47 |
| Still Births | | | |
| Number of registered still birth | 85 | 71 | 156 |
| Number of registered male still birth | 51 | 35 | 86 |
| Number of registered female still birth | 34 | 36 | 70 |
| Still Birth Rate | 9.72 | 4.82 | 6.65 |

DISTRICT STATISTICS FOR THE YEAR 2020

| SN | District | Rural/ Urban | Projected Mid-Year Population 2020 | No. of RBD Unit | Birth Rate (Per 1000 population) | Death Rate (Per 1000 population) | Still Birth Rate (Per 1000 births) | Infant Mortality Rate (Per 1000 live births) | Sex Ratio at Birth (Female Per 1000 Male) |
|-------------|----------------|------------------|---|-----------------------|---|---|---|--|---|
| 1 | 2 | 3 | 4 | 5 | 6 | 7 | 8 | 9 | 10 |
| 1 | Mamit | Rural | 96,687 | 75 | 15.01 | 2.38 | 2.06 | 5.51 | 985 |
| | | Urban | 20,549 | 5 | 18.15 | 3.60 | 0.00 | 2.68 | 913 |
| | | Combine | 1,17,236 | 80 | 15.56 | 2.59 | 1.64 | 4.93 | 970 |
| 2 | Kolasib | Rural | 46,216 | 30 | 8.55 | 2.79 | 7.54 | 2.53 | 1,036 |
| | | Urban | 59,585 | 14 | 19.95 | 5.50 | 9.17 | 12.62 | 1,019 |
| | | Combine | 1,05,801 | 44 | 14.97 | 4.32 | 8.76 | 10.10 | 1,023 |
| 3 | Aizawl | Rural | 70,499 | 64 | 12.94 | 5.67 | 7.62 | 29.61 | 961 |
| | | Urban | 3,83,491 | 112 | 20.56 | 7.10 | 7.18 | 21.06 | 902 |
| | | Combine | 4,53,990 | 176 | 19.37 | 6.88 | 7.22 | 21.94 | 908 |
| 4 | Champhai | Rural | 46,109 | 46 | 12.77 | 4.36 | 5.07 | 18.68 | 1,010 |
| | | Urban | 40,129 | 14 | 29.48 | 5.23 | 2.53 | 16.06 | 899 |
| | | Combine | 86,238 | 30 | 20.55 | 4.77 | 3.37 | 16.93 | 934 |
| 5 | Serchhip | Rural | 39,499 | 37 | 4.13 | 3.60 | 0.00 | 12.27 | 1,203 |
| | | Urban | 39,268 | 12 | 14.39 | 5.09 | 0.00 | 8.85 | 942 |
| | | Combine | 78,767 | 49 | 9.24 | 4.34 | 0.00 | 9.62 | 995 |
| 6 | Lunglei | Rural | 80,940 | 100 | 15.54 | 3.53 | 21.77 | 10.33 | 944 |
| | | Urban | 73,990 | 33 | 22.85 | 6.19 | 0.00 | 20.70 | 1,030 |
| | | Combine | 1,54,930 | 133 | 19.03 | 4.80 | 9.41 | 16.28 | 993 |
| 7 | Lawngtlai | Rural | 1,27,551 | 121 | 19.54 | 2.61 | 11.11 | 4.41 | 1,000 |
| | | Urban | 29,283 | 14 | 20.66 | 6.25 | 0.00 | 34.71 | 997 |
| | | Combine | 1,56,834 | 135 | 19.75 | 3.29 | 8.96 | 10.33 | 999 |
| 8 | Siaha | Rural | 36,104 | 52 | 17.81 | 3.41 | 9.24 | 34.21 | 864 |
| | | Urban | 31,490 | 10 | 23.34 | 3.87 | 0.00 | 14.97 | 1,082 |
| | | Combine | 67,594 | 62 | 20.39 | 3.62 | 4.34 | 23.95 | 974 |
| 9 | Saitual | Rural | 43,605 | 42 | 7.91 | 3.94 | 8.62 | 11.59 | 1,078 |
| | | Urban | 12,281 | 6 | 12.54 | 5.05 | 0.00 | 12.99 | 901 |
| | | Combine | 55,886 | 48 | 8.93 | 4.19 | 5.98 | 12.02 | 1,020 |
| 10 | Khawzawl | Rural | 24,845 | 27 | 8.57 | 3.62 | 18.43 | 4.69 | 972 |
| | | Urban | 15,995 | 9 | 10.50 | 6.13 | 0.00 | 29.76 | 750 |
| | | Combine | 40,840 | 36 | 9.33 | 4.60 | 10.39 | 15.75 | 868 |
| 11 | Hnahthial | Rural | 23,997 | 31 | 8.17 | 4.00 | 0.00 | 0.00 | 1,042 |
| | | Urban | 7,236 | 4 | 16.17 | 5.80 | 0.00 | 34.19 | 918 |
| | | Combine | 31,233 | 35 | 10.02 | 4.42 | 0.00 | 12.78 | 994 |
| State Total | Rural | 6,36,052 | 625 | 13.61 | 3.46 | 9.72 | 11.55 | 983 | |
| | Urban | 7,13,297 | 233 | 20.56 | 6.31 | 4.82 | 19.37 | 937 | |
| | Combine | 13,49,349 | 858 | 17.28 | 4.97 | 6.65 | 16.47 | 954 | |

Number of Births, Deaths, Infant Deaths, Still Births, Birth Rate, Death Rate, Infant Mortality Rate, and Sex Ratio at Birth for the last 10 years

| Year | Rural / Urban | No. of Births | No. of Deaths | No. of Infant Death | No. of Still Birth | Birth Rate | Death Rate | Infant Mortality Rate | Sex Ratio at Birth |
|------|----------------|---------------|---------------|---------------------|--------------------|--------------|-------------|-----------------------|--------------------|
| 1 | 2 | 3 | 4 | 5 | 6 | 7 | 8 | 9 | 10 |
| 2010 | Rural | 11,055 | 1,931 | 453 | 26 | 20.49 | 3.58 | 22.61 | 947 |
| | Urban | 14,697 | 3,434 | 400 | 129 | 24.21 | 5.66 | 41.10 | 949 |
| | Combine | 25,752 | 5,365 | 853 | 155 | 22.46 | 4.68 | 33.16 | 948 |
| 2011 | Rural | 10,341 | 1,819 | 474 | 81 | 19.46 | 3.42 | 18.76 | 1011 |
| | Urban | 15,084 | 3,665 | 382 | 58 | 26.03 | 6.33 | 43.89 | 947 |
| | Combine | 25,425 | 5,484 | 856 | 139 | 22.89 | 4.94 | 33.67 | 973 |
| 2012 | Rural | 10,423 | 2,195 | 520 | 59 | 19.23 | 4.05 | 21.49 | 964 |
| | Urban | 15,619 | 4,308 | 413 | 28 | 26.35 | 7.27 | 45.39 | 971 |
| | Combine | 26,042 | 6,503 | 933 | 87 | 22.95 | 5.73 | 35.83 | 968 |
| 2013 | Rural | 10,337 | 2,237 | 809 | 150 | 18.70 | 4.05 | 29.70 | 953 |
| | Urban | 14,247 | 3,889 | 129 | 20 | 23.49 | 6.41 | 45.62 | 954 |
| | Combine | 24,584 | 6,126 | 938 | 170 | 21.20 | 5.28 | 38.93 | 954 |
| 2014 | Rural | 10,329 | 2,320 | 525 | 76 | 18.31 | 4.11 | 27.30 | 938 |
| | Urban | 14,187 | 4,124 | 424 | 54 | 22.86 | 6.64 | 47.30 | 981 |
| | Combine | 24,516 | 6,444 | 949 | 130 | 20.70 | 5.44 | 38.83 | 963 |
| 2015 | Rural | 9,879 | 2,130 | 103 | 47 | 17.17 | 3.70 | 14.48 | 986 |
| | Urban | 14,907 | 4,310 | 182 | 120 | 23.48 | 6.79 | 21.53 | 964 |
| | Combine | 24,786 | 6,440 | 285 | 167 | 20.48 | 5.32 | 18.72 | 973 |
| 2016 | Rural | 8,604 | 2,088 | 220 | 30 | 14.66 | 3.56 | 11.97 | 991 |
| | Urban | 13,893 | 4,334 | 227 | 92 | 21.39 | 6.67 | 13.10 | 947 |
| | Combine | 22,497 | 6,422 | 447 | 122 | 18.19 | 5.19 | 12.62 | 964 |
| 2017 | Rural | 8,396 | 2,051 | 105 | 44 | 14.02 | 3.43 | 12.51 | 984 |
| | Urban | 13,035 | 4,140 | 267 | 87 | 19.61 | 6.23 | 20.48 | 987 |
| | Combine | 21,431 | 6,191 | 372 | 131 | 16.96 | 4.90 | 17.36 | 986 |
| 2018 | Rural | 8,444 | 2,148 | 89 | 25 | 13.82 | 3.52 | 10.54 | 972 |
| | Urban | 12,540 | 3,377 | 215 | 15 | 18.44 | 4.97 | 17.15 | 959 |
| | Combine | 20,984 | 5,525 | 304 | 40 | 16.25 | 4.29 | 14.49 | 964 |
| 2019 | Rural | 9,550 | 2,263 | 76 | 51 | 15.32 | 3.63 | 7.96 | 990 |
| | Urban | 14,258 | 4,343 | 241 | 32 | 20.49 | 6.24 | 16.90 | 964 |
| | Combine | 23,808 | 6,606 | 317 | 83 | 18.05 | 5.01 | 13.31 | 974 |
| 2020 | Rural | 8,657 | 2,202 | 100 | 85 | 13.61 | 3.46 | 11.55 | 983 |
| | Urban | 14,663 | 4,501 | 284 | 71 | 20.56 | 6.31 | 19.37 | 937 |
| | Combine | 23,320 | 6,703 | 384 | 156 | 17.28 | 4.97 | 16.47 | 954 |

District-wise number of Births Registered (Rural & Urban) 2020

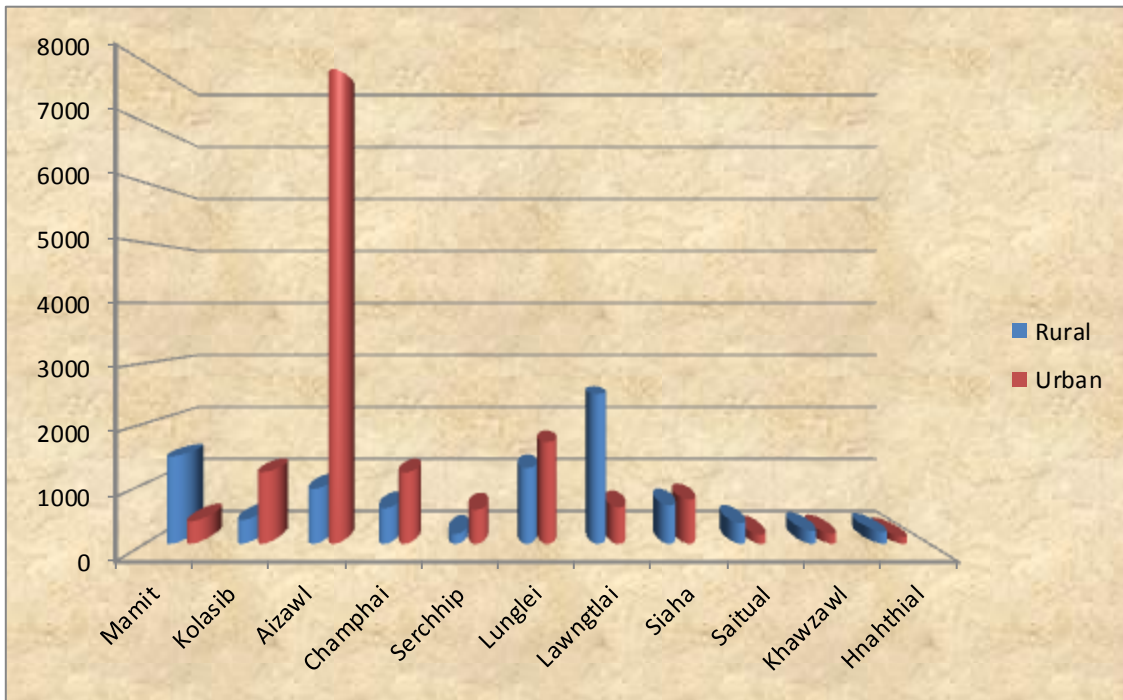

District-wise number of Deaths Registered (Rural & Urban) 2020

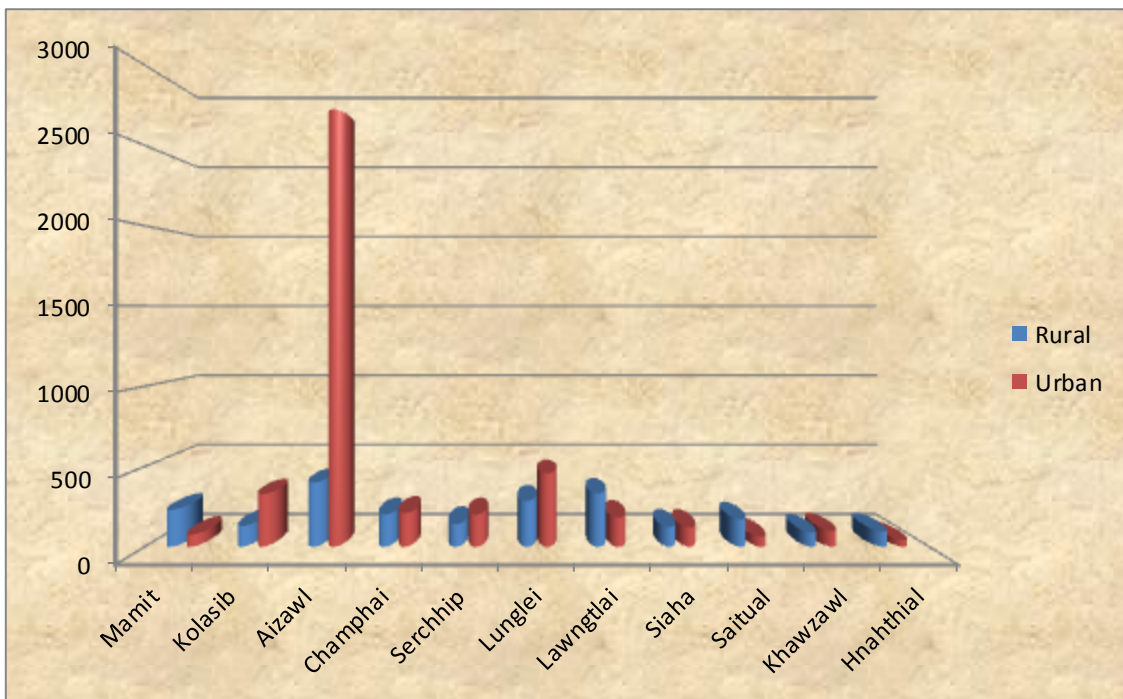

District-wise Birth Registered (Male & Female) 2020

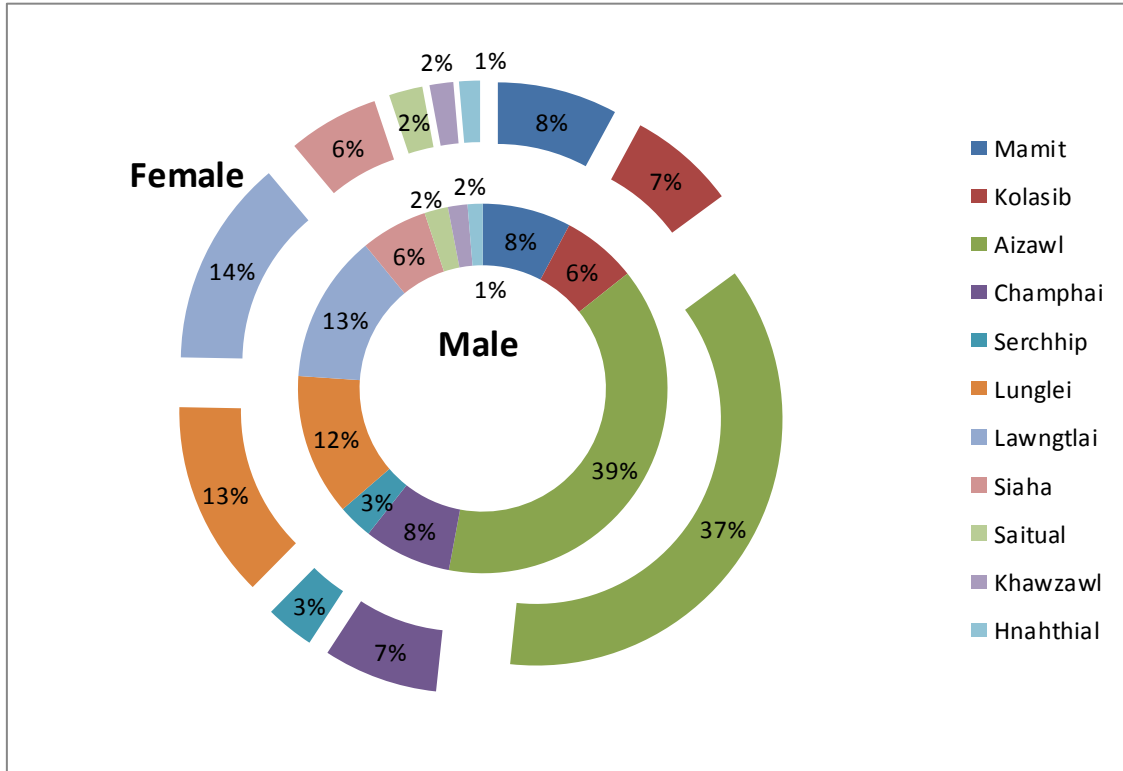

District-wise Death Registered (Male & Female) 2020

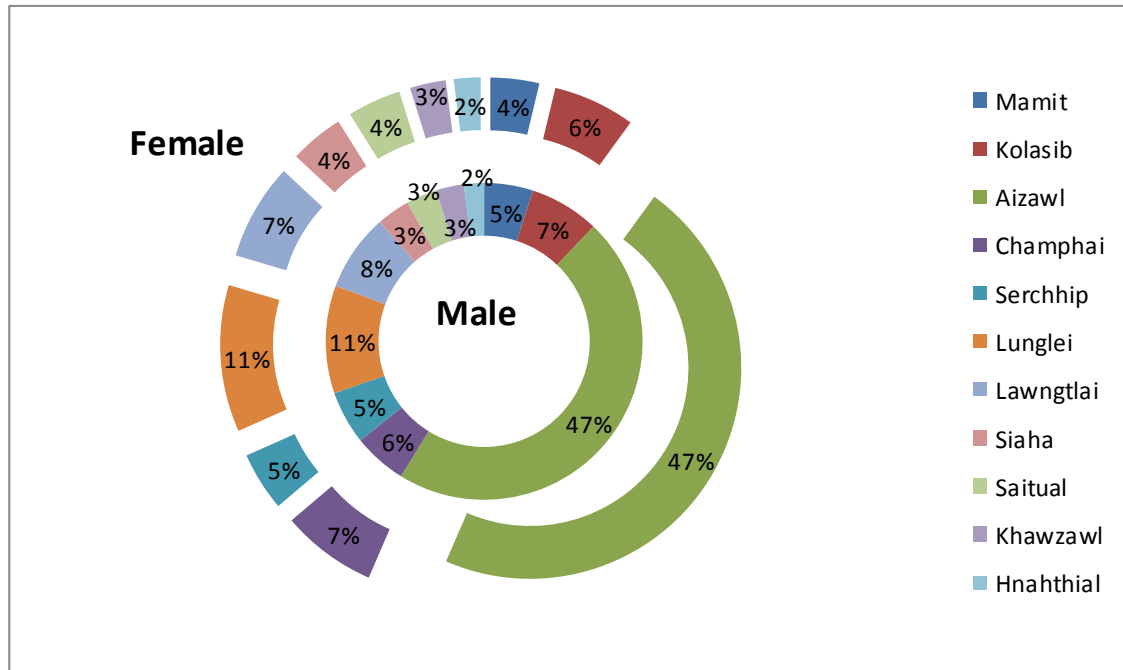

Number of Birth Registered during 2011 - 2020

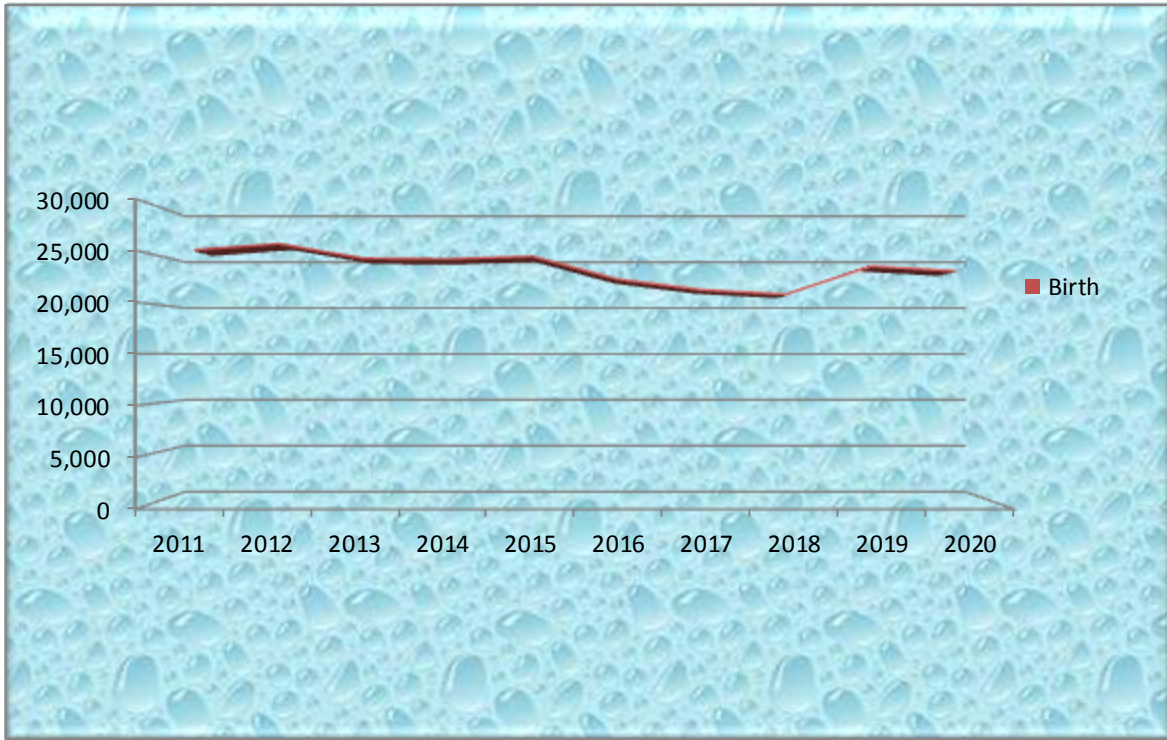

Number of Death Registered during 2011 - 2020

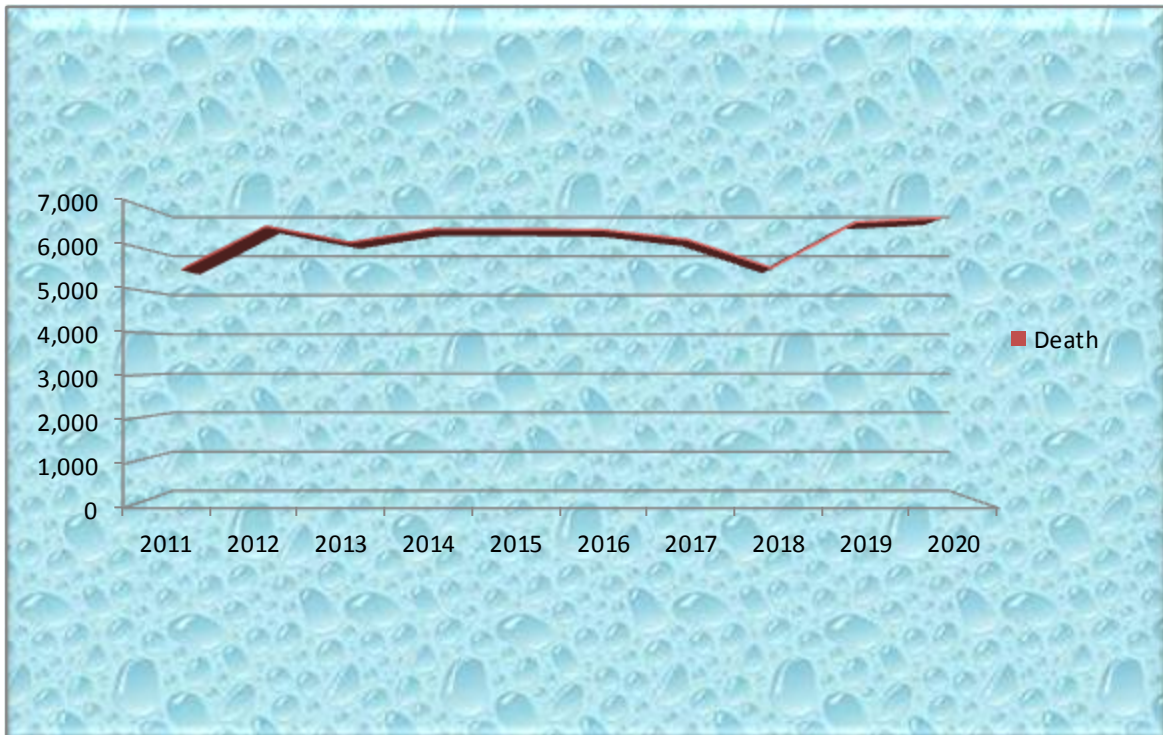

GLOSSARY OF TERMS

Birth : *Live birth or still birth.*

Live birth : *Complete expulsion or extraction from its mother of a product of conception, irrespective of the duration of pregnancy, which, after such expulsion or extraction, breathes or shows any other evidence of life, and each product of such birth is considered live-born.*

Death : *Permanent disappearance of all evidence of the life at any time after live birth has taken place.*

Still Birth : *Foetal death where a product of conception has attained at least the prescribed period of gestation.*

Infant Death : *Death of a child less than one year old.*

$$\text{Birth Rate} = \frac{\text{Number of Live Births}}{\text{Total Population}} \times 1000$$

$$\text{Death Rate} = \frac{\text{Number of Deaths}}{\text{Total Population}} \times 1000$$

$$\text{Still Birth Rate} = \frac{\text{Number of Still Births}}{\text{No. of Live Births} + \text{No. of Still Birth}} \times 1000$$

$$\text{Infant Mortality Rate} = \frac{\text{No. of Death among children} < 1 \text{ year old}}{\text{No. of Live Births during the year}} \times 1000$$

$$\text{Sex Ratio at birth} = \frac{\text{No. of Female births during the year}}{\text{No. of Male births during the year}} \times 1000$$

**STATISTICAL
REPORT
2020**

| LIVE BIRTH BY PLACE OF OCCURRENCE, DISTRICTS (RURAL & URBAN) (B1) | | | | | | | | |
|---|--------------------|-----------------|-------------------------------|--------|-------|---------------------------------|---------------------|---|
| State Name:- Mizoram | | | | | | | | |
| Sl. No | District | Rural/ Urban | Births by Place of Occurrence | | | Place of Residence of Mother | | Place of Residence Outside the State |
| | | | Male | Female | Total | Within the area | Outside the area | |
| 1 | Mamit | Rural | 731 | 720 | 1451 | 1451 | 0 | 0 |
| | | Urban | 195 | 178 | 373 | 372 | 1 | 0 |
| | | Total | 926 | 898 | 1824 | 1823 | 1 | 0 |
| 2 | Kolasib | Rural | 194 | 201 | 395 | 338 | 3 | 54 |
| | | Urban | 589 | 600 | 1189 | 1105 | 50 | 34 |
| | | Total | 783 | 801 | 1584 | 1443 | 53 | 88 |
| 3 | Aizawl | Rural | 465 | 447 | 912 | 704 | 206 | 2 |
| | | Urban | 4144 | 3739 | 7883 | 6829 | 1046 | 8 |
| | | Total | 4609 | 4186 | 8795 | 7533 | 1252 | 10 |
| 4 | Champhai | Rural | 293 | 296 | 589 | 582 | 7 | 0 |
| | | Urban | 623 | 560 | 1183 | 1156 | 27 | 0 |
| | | Total | 916 | 856 | 1772 | 1738 | 34 | 0 |
| 5 | Serchhip | Rural | 74 | 89 | 163 | 155 | 8 | 0 |
| | | Urban | 291 | 274 | 565 | 524 | 40 | 1 |
| | | Total | 365 | 363 | 728 | 679 | 48 | 1 |
| 6 | Lunglei | Rural | 647 | 611 | 1258 | 1239 | 19 | 0 |
| | | Urban | 833 | 858 | 1691 | 1384 | 299 | 8 |
| | | Total | 1480 | 1469 | 2949 | 2623 | 318 | 8 |
| 7 | Lawngtlai | Rural | 1246 | 1246 | 2492 | 2491 | 1 | 0 |
| | | Urban | 303 | 302 | 605 | 596 | 9 | 0 |
| | | Total | 1549 | 1548 | 3097 | 3087 | 10 | 0 |
| 8 | Siaha | Rural | 345 | 298 | 643 | 643 | 0 | 0 |
| | | Urban | 353 | 382 | 735 | 735 | 0 | 0 |
| | | Total | 698 | 680 | 1378 | 1378 | 0 | 0 |
| 9 | Saitual | Rural | 166 | 179 | 345 | 343 | 2 | 0 |
| | | Urban | 81 | 73 | 154 | 143 | 10 | 1 |
| | | Total | 247 | 252 | 499 | 486 | 12 | 1 |
| 10 | Khawzawl | Rural | 108 | 105 | 213 | 209 | 4 | 0 |
| | | Urban | 96 | 72 | 168 | 166 | 2 | 0 |
| | | Total | 204 | 177 | 381 | 375 | 6 | 0 |
| 11 | Hnahthial | Rural | 96 | 100 | 196 | 189 | 7 | 0 |
| | | Urban | 61 | 56 | 117 | 113 | 4 | 0 |
| | | Total | 157 | 156 | 313 | 302 | 11 | 0 |
| 12 | State Total | Rural | 4365 | 4292 | 8657 | 8344 | 257 | 56 |
| | | Urban | 7569 | 7094 | 14663 | 13123 | 1488 | 52 |
| | | Total | 11934 | 11386 | 23320 | 21467 | 1745 | 108 |

| LIVE BIRTH BY PLACE OF RESIDENCE, DISTRICTS (RURAL & URBAN) (B-2) | | | | | | | | | |
|---|-------------|-------------|--|--------|-------|------------|------------------------------|------------------|-------------------|
| State Name:- Mizoram | | | | | | | | | |
| Sl. No. | District | Rural/Urban | Births by Place of Residence of Mother | | | Birth Rate | Place of Occurrence of Birth | | |
| | | | Male | Female | Total | | Within the area | Outside the area | Outside the state |
| 1 | Mamit | Rural | 731 | 720 | 1451 | 15.01 | 1451 | 0 | 0 |
| | | Urban | 195 | 178 | 373 | 18.15 | 372 | 1 | 0 |
| | | Total | 926 | 898 | 1824 | 15.56 | 1823 | 1 | 0 |
| 2 | Kolasib | Rural | 194 | 201 | 395 | 8.55 | 338 | 3 | 54 |
| | | Urban | 589 | 600 | 1189 | 19.95 | 1105 | 50 | 34 |
| | | Total | 783 | 801 | 1584 | 14.97 | 1443 | 53 | 88 |
| 3 | Aizawl | Rural | 465 | 447 | 912 | 12.94 | 704 | 206 | 2 |
| | | Urban | 4144 | 3739 | 7883 | 20.56 | 6829 | 1046 | 8 |
| | | Total | 4609 | 4186 | 8795 | 19.37 | 7533 | 1252 | 10 |
| 4 | Champhai | Rural | 293 | 296 | 589 | 12.77 | 582 | 7 | 0 |
| | | Urban | 623 | 560 | 1183 | 29.48 | 1156 | 27 | 0 |
| | | Total | 916 | 856 | 1772 | 20.55 | 1738 | 34 | 0 |
| 5 | Serchhip | Rural | 74 | 89 | 163 | 4.13 | 155 | 8 | 0 |
| | | Urban | 291 | 274 | 565 | 14.39 | 524 | 40 | 1 |
| | | Total | 365 | 363 | 728 | 9.24 | 679 | 48 | 1 |
| 6 | Lunglei | Rural | 647 | 611 | 1258 | 15.54 | 1239 | 19 | 0 |
| | | Urban | 833 | 858 | 1691 | 22.85 | 1384 | 299 | 8 |
| | | Total | 1480 | 1469 | 2949 | 19.03 | 2623 | 318 | 8 |
| 7 | Lawngtlai | Rural | 1246 | 1246 | 2492 | 19.54 | 2491 | 1 | 0 |
| | | Urban | 303 | 302 | 605 | 20.66 | 596 | 9 | 0 |
| | | Total | 1549 | 1548 | 3097 | 19.75 | 3087 | 10 | 0 |
| 8 | Siaha | Rural | 345 | 298 | 643 | 17.81 | 643 | 0 | 0 |
| | | Urban | 353 | 382 | 735 | 23.34 | 735 | 0 | 0 |
| | | Total | 698 | 680 | 1378 | 20.39 | 1378 | 0 | 0 |
| 9 | Saitual | Rural | 166 | 179 | 345 | 7.91 | 343 | 2 | 0 |
| | | Urban | 81 | 73 | 154 | 12.54 | 143 | 10 | 1 |
| | | Total | 247 | 252 | 499 | 8.93 | 486 | 12 | 1 |
| 10 | Khawzawl | Rural | 108 | 105 | 213 | 8.57 | 209 | 4 | 0 |
| | | Urban | 96 | 72 | 168 | 10.50 | 166 | 2 | 0 |
| | | Total | 204 | 177 | 381 | 9.33 | 375 | 6 | 0 |
| 11 | Hnahthial | Rural | 96 | 100 | 196 | 8.17 | 189 | 7 | 0 |
| | | Urban | 61 | 56 | 117 | 16.17 | 113 | 4 | 0 |
| | | Total | 157 | 156 | 313 | 10.02 | 302 | 11 | 0 |
| 12 | State Total | Rural | 4365 | 4292 | 8657 | 13.61 | 8344 | 257 | 56 |
| | | Urban | 7569 | 7094 | 14663 | 20.56 | 13123 | 1488 | 52 |
| | | Total | 11934 | 11386 | 23320 | 17.28 | 21467 | 1745 | 108 |

| TIME GAP IN REGISTRATION OF LIVE BIRTHS(RURAL & URBAN)(B-3) | | | | | | | | | | | | | | |
|---|-------------|-----------------|---------------------------------|--------|-------|----------------------|--------|-------|------------------------------------|--------|-------|--------------|--------|-------|
| State Name:- Mizoram | | | | | | | | | | | | | | |
| Sl. No. | District | Rural/U rban | Number of Birth Registered | | | | | | | | | | | |
| | | | Within prescribed time limit | | | Delayed Registration | | | | | | | | |
| | | | | | | Within 30 Days | | | After 30 Days but within 1 Year | | | After 1 Year | | |
| | | | Male | Female | Total | male | Female | Total | Male | Female | Total | Male | Female | Total |
| 1 | Mamit | Rural | 667 | 672 | 1339 | 37 | 25 | 62 | 27 | 23 | 50 | 0 | 0 | 0 |
| | | Urban | 191 | 176 | 367 | 4 | 1 | 5 | 0 | 1 | 1 | 0 | 0 | 0 |
| | | Total | 858 | 848 | 1706 | 41 | 26 | 67 | 27 | 24 | 51 | 0 | 0 | 0 |
| 2 | Kolasib | Rural | 183 | 194 | 377 | 7 | 2 | 9 | 4 | 5 | 9 | 0 | 0 | 0 |
| | | Urban | 578 | 591 | 1169 | 5 | 4 | 9 | 6 | 5 | 11 | 0 | 0 | 0 |
| | | Total | 761 | 785 | 1546 | 12 | 6 | 18 | 10 | 10 | 20 | 0 | 0 | 0 |
| 3 | Aizawl | Rural | 458 | 437 | 895 | 2 | 5 | 7 | 5 | 5 | 10 | 0 | 0 | 0 |
| | | Urban | 4122 | 3725 | 7847 | 11 | 6 | 17 | 9 | 6 | 15 | 2 | 2 | 4 |
| | | Total | 4580 | 4162 | 8742 | 13 | 11 | 24 | 14 | 11 | 25 | 2 | 2 | 4 |
| 4 | Champhai | Rural | 287 | 289 | 576 | 5 | 4 | 9 | 1 | 3 | 4 | 0 | 0 | 0 |
| | | Urban | 619 | 556 | 1175 | 4 | 4 | 8 | 0 | 0 | 0 | 0 | 0 | 0 |
| | | Total | 906 | 845 | 1751 | 9 | 8 | 17 | 1 | 3 | 4 | 0 | 0 | 0 |
| 5 | Serchhip | Rural | 72 | 88 | 160 | 1 | 0 | 1 | 1 | 1 | 2 | 0 | 0 | 0 |
| | | Urban | 283 | 268 | 551 | 3 | 5 | 8 | 5 | 1 | 6 | 0 | 0 | 0 |
| | | Total | 355 | 356 | 711 | 4 | 5 | 9 | 6 | 2 | 8 | 0 | 0 | 0 |
| 6 | Lunglei | Rural | 647 | 611 | 1258 | 0 | 0 | 0 | 0 | 0 | 0 | 0 | 0 | 0 |
| | | Urban | 832 | 858 | 1690 | 1 | 0 | 1 | 0 | 0 | 0 | 0 | 0 | 0 |
| | | Total | 1479 | 1469 | 2948 | 1 | 0 | 1 | 0 | 0 | 0 | 0 | 0 | 0 |
| 7 | Lawngtlai | Rural | 1185 | 1175 | 2360 | 32 | 35 | 67 | 28 | 32 | 60 | 1 | 4 | 5 |
| | | Urban | 301 | 302 | 603 | 1 | 0 | 1 | 1 | 0 | 1 | 0 | 0 | 0 |
| | | Total | 1486 | 1477 | 2963 | 33 | 35 | 68 | 29 | 32 | 61 | 1 | 4 | 5 |
| 8 | Siaha | Rural | 337 | 298 | 635 | 1 | 0 | 1 | 7 | 0 | 7 | 0 | 0 | 0 |
| | | Urban | 353 | 382 | 735 | 0 | 0 | 0 | 0 | 0 | 0 | 0 | 0 | 0 |
| | | Total | 690 | 680 | 1370 | 1 | 0 | 1 | 7 | 0 | 7 | 0 | 0 | 0 |
| 9 | Saitual | Rural | 164 | 178 | 342 | 2 | 0 | 2 | 0 | 0 | 0 | 0 | 1 | 1 |
| | | Urban | 81 | 73 | 154 | 0 | 0 | 0 | 0 | 0 | 0 | 0 | 0 | 0 |
| | | Total | 245 | 251 | 496 | 2 | 0 | 2 | 0 | 0 | 0 | 0 | 1 | 1 |
| 10 | Khawzawl | Rural | 108 | 105 | 213 | 0 | 0 | 0 | 0 | 0 | 0 | 0 | 0 | 0 |
| | | Urban | 96 | 71 | 167 | 0 | 1 | 1 | 0 | 0 | 0 | 0 | 0 | 0 |
| | | Total | 204 | 176 | 380 | 0 | 1 | 1 | 0 | 0 | 0 | 0 | 0 | 0 |
| 11 | Hnathial | Rural | 96 | 100 | 196 | 0 | 0 | 0 | 0 | 0 | 0 | 0 | 0 | 0 |
| | | Urban | 61 | 56 | 117 | 0 | 0 | 0 | 0 | 0 | 0 | 0 | 0 | 0 |
| | | Total | 157 | 156 | 313 | 0 | 0 | 0 | 0 | 0 | 0 | 0 | 0 | 0 |
| 12 | State Total | Rural | 4204 | 4147 | 8351 | 87 | 71 | 158 | 73 | 69 | 142 | 1 | 5 | 6 |
| | | Urban | 7517 | 7058 | 14575 | 29 | 21 | 50 | 21 | 13 | 34 | 2 | 2 | 4 |
| | Grand Total | | 11721 | 11205 | 22926 | 116 | 92 | 208 | 94 | 82 | 176 | 3 | 7 | 10 |

LIVE BIRTHS BY TYPE OF ATTENTION AT DELIVERY (RURAL, URBAN) (B-5)

State Name:- Mizoram

| Rural/Urban | Type of Attention at Delivery | | | | | | Total |
|-------------|-------------------------------|--------------------------|--------------------------------------|--------------------------------|-------------------------|------------|-------|
| | Institutional | | Doctor, Nurse and Trained Midwife | Traditional Birth Attendant | Relatives and Others | Not Stated | |
| | Govt. Hospital | Private and Non-Govt. | | | | | |
| Rural | 2696 | 1 | 155 | 5346 | 459 | 0 | 8657 |
| Urban | 9838 | 4513 | 12 | 271 | 29 | 0 | 14663 |
| State Total | 12534 | 4514 | 167 | 5617 | 488 | 0 | 23320 |

| LIVE BIRTHS BY METHOD OF DELIVERY AND TYPE OF INSTITUTION FOR INSTITUTIONAL BIRTHS (RURAL & URBAN) (B-6) | | | | | | | | | | | | | |
|--|--------------------|---------------------|-------|-------|----------------------------|-------|-------|------------|-------|-------|-------|-------|-------|
| State Name:- Mizoram | | | | | | | | | | | | | |
| Sl. No. | Method of Delivery | Type of Institution | | | | | | | | | Total | | |
| | | Government Hospital | | | Private and Non-Government | | | Not Stated | | | | | |
| | | Rural | Urban | Total | Rural | Urban | Total | Rural | Urban | Total | Rural | Urban | Total |
| 1 | Caesarean | 87 | 1000 | 1087 | 0 | 1578 | 1578 | 0 | 0 | 0 | 87 | 2578 | 2665 |
| 2 | Forceps/Vacuum | 6 | 70 | 76 | 0 | 265 | 265 | 0 | 0 | 0 | 6 | 335 | 341 |
| 3 | Normal | 2592 | 8474 | 11066 | 1 | 2523 | 2524 | 0 | 0 | 0 | 2593 | 10997 | 13590 |
| 4 | Not Stated | 11 | 294 | 305 | 0 | 147 | 147 | 0 | 0 | 0 | 11 | 441 | 452 |
| 5 | State Total | 2696 | 9838 | 12534 | 1 | 4513 | 4514 | 0 | 0 | 0 | 2697 | 14351 | 17048 |

| LIVE BIRTHS BY AGE OF THE MOTHER AND BIRTH ORDER(RURAL & URBAN) (B-7) | | | | | | | | | | | | | | | |
|---|-------------|------|------|-----|-----|-----|-----|----|----|----|----|----|------------|------------|-------|
| State Name:- Mizoram | | | | | | | | | | | | | | | |
| Age Of Mother | Birth Order | | | | | | | | | | | | | | |
| | 1 | 2 | 3 | 4 | 5 | 6 | 7 | 8 | 9 | 10 | 11 | 12 | 13 & Above | Not Stated | Total |
| Rural Areas | | | | | | | | | | | | | | | |
| Below 15 | 2 | 0 | 0 | 0 | 0 | 0 | 0 | 0 | 0 | 0 | 0 | 0 | 0 | 0 | 2 |
| 15-19 | 650 | 38 | 6 | 0 | 0 | 1 | 0 | 0 | 0 | 0 | 0 | 0 | 0 | 0 | 695 |
| 20-24 | 1455 | 1080 | 284 | 52 | 11 | 0 | 0 | 0 | 0 | 0 | 0 | 1 | 0 | 1 | 2884 |
| 25-29 | 360 | 820 | 805 | 383 | 102 | 37 | 2 | 3 | 1 | 0 | 0 | 0 | 0 | 0 | 2513 |
| 30-34 | 116 | 213 | 388 | 373 | 254 | 110 | 43 | 7 | 2 | 1 | 0 | 0 | 0 | 1 | 1508 |
| 35-39 | 52 | 76 | 125 | 145 | 173 | 107 | 58 | 22 | 13 | 3 | 1 | 0 | 0 | 0 | 775 |
| 40-44 | 12 | 8 | 18 | 21 | 25 | 29 | 30 | 17 | 7 | 7 | 2 | 2 | 0 | 0 | 178 |
| 45 & above | 3 | 0 | 2 | 8 | 4 | 8 | 3 | 3 | 1 | 1 | 0 | 1 | 1 | 0 | 35 |
| Age Not Stated | 57 | 1 | 4 | 1 | 1 | 1 | 0 | 0 | 0 | 0 | 0 | 0 | 0 | 2 | 67 |
| State Total | 2707 | 2236 | 1632 | 983 | 570 | 293 | 136 | 52 | 24 | 12 | 3 | 4 | 1 | 4 | 8657 |

| Urban Areas | | | | | | | | | | | | | | | |
|--------------------|------|------|------|------|-----|-----|----|----|----|---|---|---|---|----|-------|
| Below 15 | 6 | 0 | 0 | 0 | 0 | 0 | 0 | 0 | 0 | 0 | 0 | 0 | 0 | 0 | 6 |
| 15-19 | 798 | 67 | 4 | 0 | 0 | 0 | 0 | 0 | 0 | 0 | 0 | 0 | 0 | 0 | 869 |
| 20-24 | 2415 | 995 | 225 | 29 | 6 | 1 | 1 | 0 | 0 | 0 | 0 | 0 | 0 | 8 | 3680 |
| 25-29 | 1444 | 1227 | 867 | 296 | 66 | 19 | 0 | 4 | 1 | 0 | 0 | 1 | 0 | 7 | 3932 |
| 30-34 | 886 | 955 | 1000 | 540 | 189 | 71 | 20 | 4 | 1 | 0 | 0 | 0 | 0 | 5 | 3671 |
| 35-39 | 323 | 388 | 533 | 360 | 181 | 89 | 34 | 13 | 4 | 2 | 0 | 0 | 0 | 0 | 1927 |
| 40-44 | 75 | 64 | 98 | 92 | 63 | 29 | 16 | 6 | 4 | 1 | 0 | 0 | 0 | 0 | 448 |
| 45 & above | 2 | 2 | 1 | 2 | 5 | 4 | 4 | 0 | 2 | 1 | 0 | 0 | 0 | 0 | 23 |
| Age Not Stated | 64 | 13 | 19 | 6 | 3 | 1 | 0 | 0 | 0 | 0 | 0 | 0 | 0 | 1 | 107 |
| State Total | 6013 | 3711 | 2747 | 1325 | 513 | 214 | 75 | 27 | 12 | 4 | 0 | 1 | 0 | 21 | 14663 |

| LIVE BIRTHS BY AGE OF THE MOTHER AND BIRTH ORDER(RURAL & URBAN) (B-7) | | | | | | | | | | | | | | | |
|---|-------------|------|------|------|------|-----|-----|----|----|----|----|----|------------|------------|-------|
| State Name:- Mizoram | | | | | | | | | | | | | | | |
| Age Of Mother | Birth Order | | | | | | | | | | | | | | |
| | 1 | 2 | 3 | 4 | 5 | 6 | 7 | 8 | 9 | 10 | 11 | 12 | 13 & Above | Not Stated | Total |
| All Areas | | | | | | | | | | | | | | | |
| Below 15 | 8 | 0 | 0 | 0 | 0 | 0 | 0 | 0 | 0 | 0 | 0 | 0 | 0 | 0 | 8 |
| 15-19 | 1448 | 105 | 10 | 0 | 0 | 1 | 0 | 0 | 0 | 0 | 0 | 0 | 0 | 0 | 1564 |
| 20-24 | 3870 | 2075 | 509 | 81 | 17 | 1 | 1 | 0 | 0 | 0 | 0 | 1 | 0 | 9 | 6564 |
| 25-29 | 1804 | 2047 | 1672 | 679 | 168 | 56 | 2 | 7 | 2 | 0 | 0 | 1 | 0 | 7 | 6445 |
| 30-34 | 1002 | 1168 | 1388 | 913 | 443 | 181 | 63 | 11 | 3 | 1 | 0 | 0 | 0 | 6 | 5179 |
| 35-39 | 375 | 464 | 658 | 505 | 354 | 196 | 92 | 35 | 17 | 5 | 1 | 0 | 0 | 0 | 2702 |
| 40-44 | 87 | 72 | 116 | 113 | 88 | 58 | 46 | 23 | 11 | 8 | 2 | 2 | 0 | 0 | 626 |
| 45 & above | 5 | 2 | 3 | 10 | 9 | 12 | 7 | 3 | 3 | 2 | 0 | 1 | 1 | 0 | 58 |
| Age Not Stated | 121 | 14 | 23 | 7 | 4 | 2 | 0 | 0 | 0 | 0 | 0 | 0 | 0 | 3 | 174 |
| State Total | 8720 | 5947 | 4379 | 2308 | 1083 | 507 | 211 | 79 | 36 | 16 | 3 | 5 | 1 | 25 | 23320 |

| LIVE BIRTHS BY AGE AND LEVEL OF EDUCATION OF THE MOTHER (RURAL & URBAN)(B-9) | | | | | | | |
|--|----------------------------------|---------------|--------------------------|---------------------------|------------------|------------|-------|
| State Name:- Mizoram | | | | | | | |
| Age Of Mother | Level of Education of the Mother | | | | | | Total |
| | Illiterate | Below Primary | Primary but Below Metric | Matric but Below Graduate | Graduate & Above | Not Stated | |
| Rural Areas | | | | | | | |
| Below 15 | 0 | 0 | 1 | 0 | 0 | 1 | 2 |
| 15-19 | 74 | 34 | 294 | 191 | 1 | 101 | 695 |
| 20-24 | 303 | 64 | 1105 | 825 | 31 | 556 | 2884 |
| 25-29 | 270 | 40 | 1155 | 606 | 64 | 378 | 2513 |
| 30-34 | 136 | 18 | 744 | 342 | 48 | 220 | 1508 |
| 35-39 | 73 | 5 | 396 | 168 | 17 | 116 | 775 |
| 40-44 | 16 | 1 | 107 | 18 | 1 | 35 | 178 |
| 45 & above | 6 | 0 | 16 | 2 | 0 | 11 | 35 |
| Age Not Stated | 6 | 1 | 22 | 11 | 3 | 24 | 67 |
| State Total | 884 | 163 | 3840 | 2163 | 165 | 1442 | 8657 |

| Urban Areas | | | | | | | |
|--------------------|----|----|------|------|------|-----|-------|
| Below 15 | 1 | 0 | 3 | 1 | 0 | 1 | 6 |
| 15-19 | 6 | 3 | 336 | 479 | 4 | 41 | 869 |
| 20-24 | 16 | 11 | 991 | 1903 | 201 | 558 | 3680 |
| 25-29 | 19 | 11 | 1168 | 2011 | 595 | 128 | 3932 |
| 30-34 | 18 | 8 | 1117 | 1682 | 746 | 100 | 3671 |
| 35-39 | 14 | 3 | 673 | 796 | 392 | 49 | 1927 |
| 40-44 | 4 | 1 | 156 | 176 | 92 | 19 | 448 |
| 45 & above | 1 | 0 | 9 | 5 | 5 | 3 | 23 |
| Age Not Stated | 0 | 5 | 28 | 44 | 15 | 15 | 107 |
| State Total | 79 | 42 | 4481 | 7097 | 2050 | 914 | 14663 |

| LIVE BIRTHS BY AGE AND LEVEL OF EDUCATION OF THE MOTHER (RURAL & URBAN)(B-9) | | | | | | | |
|--|----------------------------------|---------------|-----------------------------|------------------------------|------------------|------------|-------|
| State Name:- Mizoram | | | | | | | |
| Age Of Mother | Level of Education of the Mother | | | | | | Total |
| | Illiterate | Below Primary | Primary but Below Metric | Matric but Below Graduate | Graduate & Above | Not Stated | |
| All Areas | | | | | | | |
| Below 15 | 1 | 0 | 4 | 1 | 0 | 2 | 8 |
| 15-19 | 80 | 37 | 630 | 670 | 5 | 142 | 1564 |
| 20-24 | 319 | 75 | 2096 | 2728 | 232 | 1114 | 6564 |
| 25-29 | 289 | 51 | 2323 | 2617 | 659 | 506 | 6445 |
| 30-34 | 154 | 26 | 1861 | 2024 | 794 | 320 | 5179 |
| 35-39 | 87 | 8 | 1069 | 964 | 409 | 165 | 2702 |
| 40-44 | 20 | 2 | 263 | 194 | 93 | 54 | 626 |
| 45 & above | 7 | 0 | 25 | 7 | 5 | 14 | 58 |
| Age Not Stated | 6 | 6 | 50 | 55 | 18 | 39 | 174 |
| State Total | 963 | 205 | 8321 | 9260 | 2215 | 2356 | 23320 |

| LIVE BIRTHS BY LEVEL OF EDUCATION OF THE FATHER AND BIRTH ORDER (RURAL & URBAN) (B-10) | | | | | | | | | | | | | | | |
|---|------------------|------|------|------|------|-----|-----|----|----|----|----|----|------------|------------|-------|
| State Name:- Mizoram | | | | | | | | | | | | | | | |
| Level of Education of Father | Live Birth Order | | | | | | | | | | | | | | Total |
| | 1 | 2 | 3 | 4 | 5 | 6 | 7 | 8 | 9 | 10 | 11 | 12 | 13 & Above | Not Stated | |
| Rural Areas | | | | | | | | | | | | | | | |
| Illiterate | 178 | 139 | 105 | 55 | 45 | 22 | 9 | 9 | 2 | 0 | 0 | 0 | 0 | 0 | 564 |
| Below Primary | 54 | 55 | 21 | 6 | 9 | 2 | 0 | 0 | 0 | 0 | 0 | 0 | 0 | 0 | 147 |
| Primary but Below Matric | 957 | 957 | 829 | 545 | 312 | 184 | 88 | 27 | 14 | 6 | 1 | 2 | 0 | 3 | 3925 |
| Matric but Below Graduate | 1035 | 788 | 470 | 238 | 111 | 44 | 22 | 9 | 5 | 2 | 1 | 0 | 0 | 0 | 2725 |
| Graduate & Above | 151 | 115 | 63 | 26 | 12 | 2 | 1 | 0 | 0 | 0 | 0 | 0 | 1 | 0 | 371 |
| Not Stated | 332 | 182 | 144 | 113 | 81 | 39 | 16 | 7 | 3 | 4 | 1 | 2 | 0 | 1 | 925 |
| State Total | 2707 | 2236 | 1632 | 983 | 570 | 293 | 136 | 52 | 24 | 12 | 3 | 4 | 1 | 4 | 8657 |
| Urban Areas | | | | | | | | | | | | | | | |
| Illiterate | 20 | 8 | 9 | 6 | 8 | 5 | 0 | 0 | 0 | 0 | 0 | 0 | 0 | 0 | 56 |
| Below Primary | 36 | 14 | 5 | 4 | 0 | 1 | 0 | 0 | 0 | 0 | 0 | 0 | 0 | 0 | 60 |
| Primary but Below Matric | 1364 | 957 | 889 | 527 | 253 | 121 | 48 | 10 | 8 | 1 | 0 | 0 | 0 | 4 | 4182 |
| Matric but Below Graduate | 2789 | 1875 | 1232 | 566 | 172 | 61 | 24 | 14 | 2 | 2 | 0 | 1 | 0 | 12 | 6750 |
| Graduate & Above | 1145 | 775 | 535 | 184 | 46 | 12 | 1 | 0 | 0 | 1 | 0 | 0 | 0 | 3 | 2702 |
| Not Stated | 659 | 82 | 77 | 38 | 34 | 14 | 2 | 3 | 2 | 0 | 0 | 0 | 0 | 2 | 913 |
| State Total | 6013 | 3711 | 2747 | 1325 | 513 | 214 | 75 | 27 | 12 | 4 | 0 | 1 | 0 | 21 | 14663 |
| All Areas | | | | | | | | | | | | | | | |
| Illiterate | 198 | 147 | 114 | 61 | 53 | 27 | 9 | 9 | 2 | 0 | 0 | 0 | 0 | 0 | 620 |
| Below Primary | 90 | 69 | 26 | 10 | 9 | 3 | 0 | 0 | 0 | 0 | 0 | 0 | 0 | 0 | 207 |
| Primary but Below Matric | 2321 | 1914 | 1718 | 1072 | 565 | 305 | 136 | 37 | 22 | 7 | 1 | 2 | 0 | 7 | 8107 |
| Matric but Below Graduate | 3824 | 2663 | 1702 | 804 | 283 | 105 | 46 | 23 | 7 | 4 | 1 | 1 | 0 | 12 | 9475 |
| Graduate & Above | 1296 | 890 | 598 | 210 | 58 | 14 | 2 | 0 | 0 | 1 | 0 | 0 | 1 | 3 | 3073 |
| Not Stated | 991 | 264 | 221 | 151 | 115 | 53 | 18 | 10 | 5 | 4 | 1 | 2 | 0 | 3 | 1838 |
| State Total | 8720 | 5947 | 4379 | 2308 | 1083 | 507 | 211 | 79 | 36 | 16 | 3 | 5 | 1 | 25 | 23320 |

LIVE BIRTHS BY LEVEL OF EDUCATION OF THE MOTHER AND BIRTH ORDER (RURAL & URBAN) (B-11)

State Name:- Mizoram

| Level of Education of Mother | Live Birth Order | | | | | | | | | | | | | | Total |
|------------------------------|------------------|------|------|-----|-----|-----|-----|----|----|----|----|----|------------|------------|-------|
| | 1 | 2 | 3 | 4 | 5 | 6 | 7 | 8 | 9 | 10 | 11 | 12 | 13 & Above | Not Stated | |
| Rural Areas | | | | | | | | | | | | | | | |
| Illiterate | 255 | 252 | 170 | 88 | 68 | 24 | 15 | 9 | 3 | 0 | 0 | 0 | 0 | 0 | 884 |
| Below Primary | 68 | 49 | 23 | 10 | 9 | 4 | 0 | 0 | 0 | 0 | 0 | 0 | 0 | 0 | 163 |
| Primary but Below Matric | 1017 | 894 | 780 | 512 | 311 | 180 | 79 | 34 | 17 | 9 | 2 | 2 | 1 | 2 | 3840 |
| Matric but Below Graduate | 791 | 669 | 396 | 193 | 74 | 27 | 12 | 0 | 0 | 0 | 0 | 0 | 0 | 1 | 2163 |
| Graduate & Above | 73 | 53 | 30 | 7 | 0 | 2 | 0 | 0 | 0 | 0 | 0 | 0 | 0 | 0 | 165 |
| Not Stated | 503 | 319 | 233 | 173 | 108 | 56 | 30 | 9 | 4 | 3 | 1 | 2 | 0 | 1 | 1442 |
| State Total | 2707 | 2236 | 1632 | 983 | 570 | 293 | 136 | 52 | 24 | 12 | 3 | 4 | 1 | 4 | 8657 |

Urban Areas

| | | | | | | | | | | | | | | | |
|---------------------------|------|------|------|------|-----|-----|----|----|----|---|---|---|---|----|-------|
| Illiterate | 15 | 11 | 11 | 15 | 11 | 11 | 4 | 0 | 1 | 0 | 0 | 0 | 0 | 0 | 79 |
| Below Primary | 21 | 8 | 8 | 1 | 3 | 1 | 0 | 0 | 0 | 0 | 0 | 0 | 0 | 0 | 42 |
| Primary but Below Matric | 1452 | 1049 | 937 | 572 | 262 | 129 | 49 | 15 | 7 | 2 | 0 | 1 | 0 | 6 | 4481 |
| Matric but Below Graduate | 2935 | 1941 | 1365 | 584 | 181 | 52 | 17 | 9 | 1 | 2 | 0 | 0 | 0 | 10 | 7097 |
| Graduate & Above | 973 | 616 | 337 | 105 | 14 | 2 | 0 | 0 | 0 | 0 | 0 | 0 | 0 | 3 | 2050 |
| Not Stated | 617 | 86 | 89 | 48 | 42 | 19 | 5 | 3 | 3 | 0 | 0 | 0 | 0 | 2 | 914 |
| State Total | 6013 | 3711 | 2747 | 1325 | 513 | 214 | 75 | 27 | 12 | 4 | 0 | 1 | 0 | 21 | 14663 |

All Areas

| | | | | | | | | | | | | | | | |
|---------------------------|------|------|------|------|------|-----|-----|----|----|----|---|---|---|----|-------|
| Illiterate | 270 | 263 | 181 | 103 | 79 | 35 | 19 | 9 | 4 | 0 | 0 | 0 | 0 | 0 | 963 |
| Below Primary | 89 | 57 | 31 | 11 | 12 | 5 | 0 | 0 | 0 | 0 | 0 | 0 | 0 | 0 | 205 |
| Primary but Below Matric | 2469 | 1943 | 1717 | 1084 | 573 | 309 | 128 | 49 | 24 | 11 | 2 | 3 | 1 | 8 | 8321 |
| Matric but Below Graduate | 3726 | 2610 | 1761 | 777 | 255 | 79 | 29 | 9 | 1 | 2 | 0 | 0 | 0 | 11 | 9260 |
| Graduate & Above | 1046 | 669 | 367 | 112 | 14 | 4 | 0 | 0 | 0 | 0 | 0 | 0 | 0 | 3 | 2215 |
| Not Stated | 1120 | 405 | 322 | 221 | 150 | 75 | 35 | 12 | 7 | 3 | 1 | 2 | 0 | 3 | 2356 |
| State Total | 8720 | 5947 | 4379 | 2308 | 1083 | 507 | 211 | 79 | 36 | 16 | 3 | 5 | 1 | 25 | 23320 |

LIVE BIRTH BY AGE OF MOTHER AND BIRTH ORDER FOR EACH LEVEL OF EDUCATION OF THE MOTHER (RURAL) (B-12)

State Name:- Mizoram

| Age of Mother | Birth Order | | | | | | | | | | | | | | Total |
|---------------|-------------|---|---|---|---|---|---|---|---|----|----|----|------------|------------|-------|
| | 1 | 2 | 3 | 4 | 5 | 6 | 7 | 8 | 9 | 10 | 11 | 12 | 13 & Above | Not Stated | |

| Below Primary | | | | | | | | | | | | | | | |
|----------------|----|---|---|---|---|---|---|---|---|---|---|---|---|---|----|
| Below 15 | 0 | 0 | 0 | 0 | 0 | 0 | 0 | 0 | 0 | 0 | 0 | 0 | 0 | 0 | 0 |
| 15-19 | 10 | 0 | 0 | 0 | 0 | 0 | 0 | 0 | 0 | 0 | 0 | 0 | 0 | 0 | 10 |
| 20-24 | 7 | 8 | 1 | 0 | 1 | 0 | 0 | 0 | 0 | 0 | 0 | 0 | 0 | 0 | 17 |
| 25-29 | 0 | 1 | 2 | 1 | 0 | 0 | 0 | 0 | 0 | 0 | 0 | 0 | 0 | 0 | 4 |
| 30-34 | 2 | 0 | 0 | 1 | 0 | 0 | 0 | 0 | 0 | 0 | 0 | 0 | 0 | 0 | 3 |
| 35-39 | 0 | 0 | 0 | 0 | 0 | 0 | 0 | 0 | 0 | 0 | 0 | 0 | 0 | 0 | 0 |
| 40-44 | 0 | 0 | 0 | 0 | 0 | 0 | 0 | 0 | 0 | 0 | 0 | 0 | 0 | 0 | 0 |
| 45 & above | 0 | 0 | 0 | 0 | 0 | 0 | 0 | 0 | 0 | 0 | 0 | 0 | 0 | 0 | 0 |
| Age Not Stated | 1 | 0 | 0 | 0 | 0 | 0 | 0 | 0 | 0 | 0 | 0 | 0 | 0 | 0 | 1 |
| Total | 20 | 9 | 3 | 2 | 1 | 0 | 0 | 0 | 0 | 0 | 0 | 0 | 0 | 0 | 35 |

| Primary but below Matric | | | | | | | | | | | | | | | |
|--------------------------|------|-----|-----|-----|-----|-----|----|----|----|---|---|---|---|---|------|
| Below 15 | 1 | 0 | 0 | 0 | 0 | 0 | 0 | 0 | 0 | 0 | 0 | 0 | 0 | 0 | 1 |
| 15-19 | 276 | 17 | 1 | 0 | 0 | 0 | 0 | 0 | 0 | 0 | 0 | 0 | 0 | 0 | 294 |
| 20-24 | 519 | 424 | 131 | 26 | 5 | 0 | 0 | 0 | 0 | 0 | 0 | 0 | 0 | 0 | 1105 |
| 25-29 | 122 | 340 | 392 | 212 | 60 | 25 | 2 | 1 | 1 | 0 | 0 | 0 | 0 | 0 | 1155 |
| 30-34 | 45 | 77 | 190 | 190 | 142 | 71 | 20 | 5 | 2 | 1 | 0 | 0 | 0 | 1 | 744 |
| 35-39 | 23 | 30 | 57 | 67 | 87 | 65 | 39 | 16 | 8 | 3 | 1 | 0 | 0 | 0 | 396 |
| 40-44 | 8 | 6 | 8 | 14 | 16 | 15 | 17 | 12 | 5 | 4 | 1 | 1 | 0 | 0 | 107 |
| 45 & above | 2 | 0 | 1 | 3 | 1 | 4 | 1 | 0 | 1 | 1 | 0 | 1 | 1 | 0 | 16 |
| Age Not Stated | 21 | 0 | 0 | 0 | 0 | 0 | 0 | 0 | 0 | 0 | 0 | 0 | 0 | 1 | 22 |
| Total | 1017 | 894 | 780 | 512 | 311 | 180 | 79 | 34 | 17 | 9 | 2 | 2 | 1 | 2 | 3840 |

LIVE BIRTH BY AGE OF MOTHER AND BIRTH ORDER FOR EACH LEVEL OF EDUCATION OF THE MOTHER (RURAL) (B-12)

State Name:- Mizoram

| Age of Mother | Birth Order | | | | | | | | | | | | | | Total |
|---------------|-------------|---|---|---|---|---|---|---|---|----|----|----|------------|------------|-------|
| | 1 | 2 | 3 | 4 | 5 | 6 | 7 | 8 | 9 | 10 | 11 | 12 | 13 & Above | Not Stated | |

| Not Stated | | | | | | | | | | | | | | | |
|----------------|-----|-----|-----|-----|-----|----|----|---|---|---|---|---|---|---|------|
| Below 15 | 1 | 0 | 0 | 0 | 0 | 0 | 0 | 0 | 0 | 0 | 0 | 0 | 0 | 0 | 1 |
| 15-19 | 95 | 4 | 2 | 0 | 0 | 0 | 0 | 0 | 0 | 0 | 0 | 0 | 0 | 0 | 101 |
| 20-24 | 305 | 177 | 58 | 12 | 3 | 0 | 0 | 0 | 0 | 0 | 0 | 1 | 0 | 0 | 556 |
| 25-29 | 59 | 108 | 120 | 66 | 17 | 6 | 0 | 2 | 0 | 0 | 0 | 0 | 0 | 0 | 378 |
| 30-34 | 14 | 24 | 35 | 64 | 51 | 20 | 12 | 0 | 0 | 0 | 0 | 0 | 0 | 0 | 220 |
| 35-39 | 7 | 6 | 13 | 26 | 30 | 19 | 9 | 3 | 3 | 0 | 0 | 0 | 0 | 0 | 116 |
| 40-44 | 2 | 0 | 3 | 3 | 4 | 6 | 8 | 3 | 1 | 3 | 1 | 1 | 0 | 0 | 35 |
| 45 & above | 0 | 0 | 1 | 2 | 2 | 4 | 1 | 1 | 0 | 0 | 0 | 0 | 0 | 0 | 11 |
| Age Not Stated | 20 | 0 | 1 | 0 | 1 | 1 | 0 | 0 | 0 | 0 | 0 | 0 | 0 | 1 | 24 |
| Total | 503 | 319 | 233 | 173 | 108 | 56 | 30 | 9 | 4 | 3 | 1 | 2 | 0 | 1 | 1442 |

| All Education Levels | | | | | | | | | | | | | | | |
|----------------------|------|------|------|-----|-----|-----|-----|----|----|----|---|---|---|---|------|
| Below 15 | 2 | 0 | 0 | 0 | 0 | 0 | 0 | 0 | 0 | 0 | 0 | 0 | 0 | 0 | 2 |
| 15-19 | 650 | 38 | 6 | 0 | 0 | 1 | 0 | 0 | 0 | 0 | 0 | 0 | 0 | 0 | 695 |
| 20-24 | 1455 | 1080 | 284 | 52 | 11 | 0 | 0 | 0 | 0 | 0 | 0 | 1 | 0 | 1 | 2884 |
| 25-29 | 360 | 820 | 805 | 383 | 102 | 37 | 2 | 3 | 1 | 0 | 0 | 0 | 0 | 0 | 2513 |
| 30-34 | 116 | 213 | 388 | 373 | 254 | 110 | 43 | 7 | 2 | 1 | 0 | 0 | 0 | 1 | 1508 |
| 35-39 | 52 | 76 | 125 | 145 | 173 | 107 | 58 | 22 | 13 | 3 | 1 | 0 | 0 | 0 | 775 |
| 40-44 | 12 | 8 | 18 | 21 | 25 | 29 | 30 | 17 | 7 | 7 | 2 | 2 | 0 | 0 | 178 |
| 45 & above | 3 | 0 | 2 | 8 | 4 | 8 | 3 | 3 | 1 | 1 | 0 | 1 | 1 | 0 | 35 |
| Age Not Stated | 57 | 1 | 4 | 1 | 1 | 1 | 0 | 0 | 0 | 0 | 0 | 0 | 0 | 2 | 67 |
| Total | 2707 | 2236 | 1632 | 983 | 570 | 293 | 136 | 52 | 24 | 12 | 3 | 4 | 1 | 4 | 8657 |

| LIVE BIRTH BY AGE OF MOTHER AND BIRTH ORDER FOR EACH LEVEL OF EDUCATION OF THE MOTHER (URBAN) (B-13) | | | | | | | | | | | | | | | |
|---|-------------|------|-----|-----|-----|-----|----|----|---|----|----|----|------------|------------|-------|
| State Name:- Mizoram | | | | | | | | | | | | | | | |
| Age and Level of Education of Mother | Birth Order | | | | | | | | | | | | | | Total |
| | 1 | 2 | 3 | 4 | 5 | 6 | 7 | 8 | 9 | 10 | 11 | 12 | 13 & Above | Not Stated | |
| Below Primary | | | | | | | | | | | | | | | |
| Below 15 | 0 | 0 | 0 | 0 | 0 | 0 | 0 | 0 | 0 | 0 | 0 | 0 | 0 | 0 | 0 |
| 15-19 | 0 | 0 | 0 | 0 | 0 | 0 | 0 | 0 | 0 | 0 | 0 | 0 | 0 | 0 | 0 |
| 20-24 | 3 | 0 | 0 | 0 | 0 | 0 | 0 | 0 | 0 | 0 | 0 | 0 | 0 | 0 | 3 |
| 25-29 | 2 | 2 | 3 | 0 | 1 | 0 | 0 | 0 | 0 | 0 | 0 | 0 | 0 | 0 | 8 |
| 30-34 | 0 | 1 | 2 | 0 | 0 | 0 | 0 | 0 | 0 | 0 | 0 | 0 | 0 | 0 | 3 |
| 35-39 | 0 | 0 | 0 | 0 | 0 | 0 | 0 | 0 | 0 | 0 | 0 | 0 | 0 | 0 | 0 |
| 40-44 | 0 | 0 | 0 | 0 | 0 | 0 | 0 | 0 | 0 | 0 | 0 | 0 | 0 | 0 | 0 |
| 45 & above | 0 | 0 | 0 | 0 | 0 | 0 | 0 | 0 | 0 | 0 | 0 | 0 | 0 | 0 | 0 |
| Age Not Stated | 0 | 0 | 0 | 0 | 0 | 0 | 0 | 0 | 0 | 0 | 0 | 0 | 0 | 0 | 0 |
| Total | 5 | 3 | 5 | 0 | 1 | 0 | 0 | 0 | 0 | 0 | 0 | 0 | 0 | 0 | 14 |
| Primary but below Matric | | | | | | | | | | | | | | | |
| Below 15 | 3 | 0 | 0 | 0 | 0 | 0 | 0 | 0 | 0 | 0 | 0 | 0 | 0 | 0 | 3 |
| 15-19 | 302 | 32 | 2 | 0 | 0 | 0 | 0 | 0 | 0 | 0 | 0 | 0 | 0 | 0 | 336 |
| 20-24 | 538 | 335 | 99 | 11 | 5 | 0 | 1 | 0 | 0 | 0 | 0 | 0 | 0 | 2 | 991 |
| 25-29 | 293 | 361 | 322 | 139 | 37 | 10 | 0 | 2 | 0 | 0 | 0 | 1 | 0 | 3 | 1168 |
| 30-34 | 188 | 211 | 328 | 231 | 94 | 45 | 18 | 1 | 0 | 0 | 0 | 0 | 0 | 1 | 1117 |
| 35-39 | 88 | 92 | 149 | 155 | 98 | 59 | 20 | 9 | 3 | 0 | 0 | 0 | 0 | 0 | 673 |
| 40-44 | 24 | 14 | 34 | 34 | 23 | 13 | 7 | 3 | 3 | 1 | 0 | 0 | 0 | 0 | 156 |
| 45 & above | 0 | 1 | 0 | 0 | 2 | 1 | 3 | 0 | 1 | 1 | 0 | 0 | 0 | 0 | 9 |
| Age Not Stated | 16 | 3 | 3 | 2 | 3 | 1 | 0 | 0 | 0 | 0 | 0 | 0 | 0 | 0 | 28 |
| Total | 1452 | 1049 | 937 | 572 | 262 | 129 | 49 | 15 | 7 | 2 | 0 | 1 | 0 | 6 | 4481 |

| LIVE BIRTH BY AGE OF MOTHER AND BIRTH ORDER FOR EACH LEVEL OF EDUCATION OF THE MOTHER (URBAN) (B-13) | | | | | | | | | | | | | | | |
|--|-------------|---|---|---|---|---|---|---|---|----|----|----|------------|------------|-------|
| State Name:- Mizoram | | | | | | | | | | | | | | | |
| Age and Level of Education of Mother | Birth Order | | | | | | | | | | | | | | Total |
| | 1 | 2 | 3 | 4 | 5 | 6 | 7 | 8 | 9 | 10 | 11 | 12 | 13 & Above | Not Stated | |

| Matric but below Graduate | | | | | | | | | | | | | | | |
|---------------------------|------|------|------|-----|-----|----|----|---|---|---|---|---|---|----|------|
| Below 15 | 1 | 0 | 0 | 0 | 0 | 0 | 0 | 0 | 0 | 0 | 0 | 0 | 0 | 0 | 1 |
| 15-19 | 447 | 31 | 1 | 0 | 0 | 0 | 0 | 0 | 0 | 0 | 0 | 0 | 0 | 0 | 479 |
| 20-24 | 1180 | 596 | 108 | 13 | 1 | 0 | 0 | 0 | 0 | 0 | 0 | 0 | 0 | 5 | 1903 |
| 25-29 | 746 | 658 | 451 | 132 | 18 | 2 | 0 | 1 | 0 | 0 | 0 | 0 | 0 | 3 | 2011 |
| 30-34 | 380 | 449 | 504 | 251 | 75 | 16 | 2 | 2 | 1 | 0 | 0 | 0 | 0 | 2 | 1682 |
| 35-39 | 127 | 166 | 262 | 149 | 56 | 23 | 8 | 3 | 0 | 2 | 0 | 0 | 0 | 0 | 796 |
| 40-44 | 27 | 35 | 31 | 35 | 29 | 10 | 6 | 3 | 0 | 0 | 0 | 0 | 0 | 0 | 176 |
| 45 & above | 0 | 0 | 0 | 1 | 2 | 1 | 1 | 0 | 0 | 0 | 0 | 0 | 0 | 0 | 5 |
| Age Not Stated | 27 | 6 | 8 | 3 | 0 | 0 | 0 | 0 | 0 | 0 | 0 | 0 | 0 | 0 | 44 |
| Total | 2935 | 1941 | 1365 | 584 | 181 | 52 | 17 | 9 | 1 | 2 | 0 | 0 | 0 | 10 | 7097 |
| Graduate & Above | | | | | | | | | | | | | | | |
| Below 15 | 0 | 0 | 0 | 0 | 0 | 0 | 0 | 0 | 0 | 0 | 0 | 0 | 0 | 0 | 0 |
| 15-19 | 4 | 0 | 0 | 0 | 0 | 0 | 0 | 0 | 0 | 0 | 0 | 0 | 0 | 0 | 4 |
| 20-24 | 168 | 26 | 5 | 1 | 0 | 0 | 0 | 0 | 0 | 0 | 0 | 0 | 0 | 1 | 201 |
| 25-29 | 371 | 172 | 47 | 4 | 0 | 0 | 0 | 0 | 0 | 0 | 0 | 0 | 0 | 1 | 595 |
| 30-34 | 298 | 278 | 137 | 31 | 1 | 0 | 0 | 0 | 0 | 0 | 0 | 0 | 0 | 1 | 746 |
| 35-39 | 98 | 123 | 113 | 50 | 7 | 1 | 0 | 0 | 0 | 0 | 0 | 0 | 0 | 0 | 392 |
| 40-44 | 22 | 15 | 31 | 18 | 5 | 1 | 0 | 0 | 0 | 0 | 0 | 0 | 0 | 0 | 92 |
| 45 & above | 2 | 1 | 0 | 1 | 1 | 0 | 0 | 0 | 0 | 0 | 0 | 0 | 0 | 0 | 5 |
| Age Not Stated | 10 | 1 | 4 | 0 | 0 | 0 | 0 | 0 | 0 | 0 | 0 | 0 | 0 | 0 | 15 |
| Total | 973 | 616 | 337 | 105 | 14 | 2 | 0 | 0 | 0 | 0 | 0 | 0 | 0 | 3 | 2050 |

| LIVE BIRTH BY AGE OF MOTHER AND BIRTH ORDER FOR EACH LEVEL OF EDUCATION OF THE MOTHER (URBAN) (B-13) | | | | | | | | | | | | | | | |
|--|-------------|---|---|---|---|---|---|---|---|----|----|----|------------|------------|-------|
| State Name:- Mizoram | | | | | | | | | | | | | | | |
| Age and Level of Education of Mother | Birth Order | | | | | | | | | | | | | | Total |
| | 1 | 2 | 3 | 4 | 5 | 6 | 7 | 8 | 9 | 10 | 11 | 12 | 13 & Above | Not Stated | |

| Not Stated | | | | | | | | | | | | | | | |
|----------------------|------|------|------|------|-----|-----|----|----|----|---|---|---|---|----|-------|
| Below 15 | 1 | 0 | 0 | 0 | 0 | 0 | 0 | 0 | 0 | 0 | 0 | 0 | 0 | 0 | 1 |
| 15-19 | 36 | 4 | 1 | 0 | 0 | 0 | 0 | 0 | 0 | 0 | 0 | 0 | 0 | 0 | 41 |
| 20-24 | 516 | 28 | 11 | 3 | 0 | 0 | 0 | 0 | 0 | 0 | 0 | 0 | 0 | 0 | 558 |
| 25-29 | 29 | 31 | 39 | 15 | 7 | 5 | 0 | 1 | 1 | 0 | 0 | 0 | 0 | 0 | 128 |
| 30-34 | 16 | 14 | 24 | 19 | 17 | 8 | 0 | 1 | 0 | 0 | 0 | 0 | 0 | 1 | 100 |
| 35-39 | 10 | 6 | 8 | 5 | 13 | 2 | 3 | 1 | 1 | 0 | 0 | 0 | 0 | 0 | 49 |
| 40-44 | 2 | 0 | 2 | 5 | 5 | 2 | 2 | 0 | 1 | 0 | 0 | 0 | 0 | 0 | 19 |
| 45 & above | 0 | 0 | 1 | 0 | 0 | 2 | 0 | 0 | 0 | 0 | 0 | 0 | 0 | 0 | 3 |
| Age Not Stated | 7 | 3 | 3 | 1 | 0 | 0 | 0 | 0 | 0 | 0 | 0 | 0 | 0 | 1 | 15 |
| Total | 617 | 86 | 89 | 48 | 42 | 19 | 5 | 3 | 3 | 0 | 0 | 0 | 0 | 2 | 914 |
| All Education Levels | | | | | | | | | | | | | | | |
| Below 15 | 6 | 0 | 0 | 0 | 0 | 0 | 0 | 0 | 0 | 0 | 0 | 0 | 0 | 0 | 6 |
| 15-19 | 798 | 67 | 4 | 0 | 0 | 0 | 0 | 0 | 0 | 0 | 0 | 0 | 0 | 0 | 869 |
| 20-24 | 2415 | 995 | 225 | 29 | 6 | 1 | 1 | 0 | 0 | 0 | 0 | 0 | 0 | 8 | 3680 |
| 25-29 | 1444 | 1227 | 867 | 296 | 66 | 19 | 0 | 4 | 1 | 0 | 0 | 1 | 0 | 7 | 3932 |
| 30-34 | 886 | 955 | 1000 | 540 | 189 | 71 | 20 | 4 | 1 | 0 | 0 | 0 | 0 | 5 | 3671 |
| 35-39 | 323 | 388 | 533 | 360 | 181 | 89 | 34 | 13 | 4 | 2 | 0 | 0 | 0 | 0 | 1927 |
| 40-44 | 75 | 64 | 98 | 92 | 63 | 29 | 16 | 6 | 4 | 1 | 0 | 0 | 0 | 0 | 448 |
| 45 & above | 2 | 2 | 1 | 2 | 5 | 4 | 4 | 0 | 2 | 1 | 0 | 0 | 0 | 0 | 23 |
| Age Not Stated | 64 | 13 | 19 | 6 | 3 | 1 | 0 | 0 | 0 | 0 | 0 | 0 | 0 | 1 | 107 |
| Total | 6013 | 3711 | 2747 | 1325 | 513 | 214 | 75 | 27 | 12 | 4 | 0 | 1 | 0 | 21 | 14663 |

LIVE BIRTHS BY AGE OF THE MOTHER, BIRTH ORDER AND RELIGION OF THE FAMILY (RURAL) (B-14)

State Name:- Mizoram

| Age of Mother | Birth Order | | | | | | | | | | | | | | Total |
|----------------|-------------|----|----|----|----|---|---|---|---|----|----|----|------------|------------|-------|
| | 1 | 2 | 3 | 4 | 5 | 6 | 7 | 8 | 9 | 10 | 11 | 12 | 13 & Above | Not Stated | |
| Hindus | | | | | | | | | | | | | | | |
| Below 15 | 0 | 0 | 0 | 0 | 0 | 0 | 0 | 0 | 0 | 0 | 0 | 0 | 0 | 0 | 0 |
| 15-19 | 0 | 0 | 0 | 0 | 0 | 0 | 0 | 0 | 0 | 0 | 0 | 0 | 0 | 0 | 0 |
| 20-24 | 0 | 0 | 0 | 0 | 0 | 0 | 0 | 0 | 0 | 0 | 0 | 0 | 0 | 0 | 0 |
| 25-29 | 0 | 0 | 0 | 0 | 0 | 0 | 0 | 0 | 0 | 0 | 0 | 0 | 0 | 0 | 0 |
| 30-34 | 0 | 0 | 0 | 0 | 1 | 0 | 0 | 0 | 0 | 0 | 0 | 0 | 0 | 0 | 1 |
| 35-39 | 0 | 0 | 0 | 0 | 0 | 0 | 0 | 0 | 0 | 0 | 0 | 0 | 0 | 0 | 0 |
| 40-44 | 0 | 0 | 0 | 0 | 0 | 0 | 0 | 0 | 0 | 0 | 0 | 0 | 0 | 0 | 0 |
| 45 & above | 0 | 0 | 0 | 0 | 0 | 0 | 0 | 0 | 0 | 0 | 0 | 0 | 0 | 0 | 0 |
| Age Not Stated | 0 | 0 | 0 | 0 | 0 | 0 | 0 | 0 | 0 | 0 | 0 | 0 | 0 | 0 | 0 |
| Total | 0 | 0 | 0 | 0 | 1 | 0 | 0 | 0 | 0 | 0 | 0 | 0 | 0 | 0 | 1 |
| Muslims | | | | | | | | | | | | | | | |
| Below 15 | 1 | 0 | 0 | 0 | 0 | 0 | 0 | 0 | 0 | 0 | 0 | 0 | 0 | 0 | 1 |
| 15-19 | 12 | 1 | 0 | 0 | 0 | 0 | 0 | 0 | 0 | 0 | 0 | 0 | 0 | 0 | 13 |
| 20-24 | 6 | 13 | 11 | 0 | 0 | 0 | 0 | 0 | 0 | 0 | 0 | 0 | 0 | 0 | 30 |
| 25-29 | 1 | 4 | 12 | 8 | 2 | 3 | 0 | 0 | 0 | 0 | 0 | 0 | 0 | 0 | 30 |
| 30-34 | 0 | 2 | 3 | 6 | 6 | 0 | 4 | 0 | 0 | 0 | 0 | 0 | 0 | 0 | 21 |
| 35-39 | 0 | 0 | 0 | 0 | 2 | 1 | 3 | 2 | 0 | 0 | 0 | 0 | 0 | 0 | 8 |
| 40-44 | 1 | 0 | 1 | 0 | 0 | 0 | 0 | 0 | 0 | 2 | 0 | 0 | 0 | 0 | 4 |
| 45 & above | 0 | 0 | 0 | 0 | 0 | 0 | 0 | 1 | 0 | 0 | 0 | 0 | 0 | 0 | 1 |
| Age Not Stated | 1 | 0 | 0 | 0 | 0 | 0 | 0 | 0 | 0 | 0 | 0 | 0 | 0 | 0 | 1 |
| Total | 22 | 20 | 27 | 14 | 10 | 4 | 7 | 3 | 0 | 2 | 0 | 0 | 0 | 0 | 109 |

LIVE BIRTHS BY AGE OF THE MOTHER, BIRTH ORDER AND RELIGION OF THE FAMILY (RURAL) (B-14)

State Name:- Mizoram

| Age of Mother | Birth Order | | | | | | | | | | | | | | Total |
|---------------|-------------|---|---|---|---|---|---|---|---|----|----|----|------------|------------|-------|
| | 1 | 2 | 3 | 4 | 5 | 6 | 7 | 8 | 9 | 10 | 11 | 12 | 13 & Above | Not Stated | |

| All Religions | | | | | | | | | | | | | | | |
|----------------|------|------|------|-----|-----|-----|-----|----|----|----|---|---|---|---|------|
| Below 15 | 2 | 0 | 0 | 0 | 0 | 0 | 0 | 0 | 0 | 0 | 0 | 0 | 0 | 0 | 2 |
| 15-19 | 650 | 38 | 6 | 0 | 0 | 1 | 0 | 0 | 0 | 0 | 0 | 0 | 0 | 0 | 695 |
| 20-24 | 1455 | 1080 | 284 | 52 | 11 | 0 | 0 | 0 | 0 | 0 | 0 | 1 | 0 | 1 | 2884 |
| 25-29 | 360 | 820 | 805 | 383 | 102 | 37 | 2 | 3 | 1 | 0 | 0 | 0 | 0 | 0 | 2513 |
| 30-34 | 116 | 213 | 388 | 373 | 254 | 110 | 43 | 7 | 2 | 1 | 0 | 0 | 0 | 1 | 1508 |
| 35-39 | 52 | 76 | 125 | 145 | 173 | 107 | 58 | 22 | 13 | 3 | 1 | 0 | 0 | 0 | 775 |
| 40-44 | 12 | 8 | 18 | 21 | 25 | 29 | 30 | 17 | 7 | 7 | 2 | 2 | 0 | 0 | 178 |
| 45 & above | 3 | 0 | 2 | 8 | 4 | 8 | 3 | 3 | 1 | 1 | 0 | 1 | 1 | 0 | 35 |
| Age Not Stated | 57 | 1 | 4 | 1 | 1 | 1 | 0 | 0 | 0 | 0 | 0 | 0 | 0 | 2 | 67 |
| Total | 2707 | 2236 | 1632 | 983 | 570 | 293 | 136 | 52 | 24 | 12 | 3 | 4 | 1 | 4 | 8657 |

LIVE BIRTHS BY AGE OF THE MOTHER, BIRTH ORDER AND RELIGION OF THE FAMILY (URBAN)) (B-15)

State Name:- Mizoram

| Age of Mother | Birth Order | | | | | | | | | | | | | | Total |
|---------------|-------------|---|---|---|---|---|---|---|---|----|----|----|------------|------------|-------|
| | 1 | 2 | 3 | 4 | 5 | 6 | 7 | 8 | 9 | 10 | 11 | 12 | 13 & Above | Not Stated | |

| All Religions | | | | | | | | | | | | | | | |
|----------------|------|------|------|------|-----|-----|----|----|----|---|---|---|---|----|-------|
| Below 15 | 6 | 0 | 0 | 0 | 0 | 0 | 0 | 0 | 0 | 0 | 0 | 0 | 0 | 0 | 6 |
| 15-19 | 798 | 67 | 4 | 0 | 0 | 0 | 0 | 0 | 0 | 0 | 0 | 0 | 0 | 0 | 869 |
| 20-24 | 2415 | 995 | 225 | 29 | 6 | 1 | 1 | 0 | 0 | 0 | 0 | 0 | 0 | 8 | 3680 |
| 25-29 | 1444 | 1227 | 867 | 296 | 66 | 19 | 0 | 4 | 1 | 0 | 0 | 1 | 0 | 7 | 3932 |
| 30-34 | 886 | 955 | 1000 | 540 | 189 | 71 | 20 | 4 | 1 | 0 | 0 | 0 | 0 | 5 | 3671 |
| 35-39 | 323 | 388 | 533 | 360 | 181 | 89 | 34 | 13 | 4 | 2 | 0 | 0 | 0 | 0 | 1927 |
| 40-44 | 75 | 64 | 98 | 92 | 63 | 29 | 16 | 6 | 4 | 1 | 0 | 0 | 0 | 0 | 448 |
| 45 & above | 2 | 2 | 1 | 2 | 5 | 4 | 4 | 0 | 2 | 1 | 0 | 0 | 0 | 0 | 23 |
| Age Not Stated | 64 | 13 | 19 | 6 | 3 | 1 | 0 | 0 | 0 | 0 | 0 | 0 | 0 | 1 | 107 |
| Total | 6013 | 3711 | 2747 | 1325 | 513 | 214 | 75 | 27 | 12 | 4 | 0 | 1 | 0 | 21 | 14663 |

| LIVE BIRTH BY OCCUPATION OF THE FATHER AND BIRTH ORDER (RURAL & URBAN) (B-16) | | | | | | | | | | | | | | | |
|---|-------------|-------------|-------------|------------|------------|------------|------------|-----------|-----------|-----------|----------|----------|------------|------------|-------------|
| State Name:- Mizoram | | | | | | | | | | | | | | | |
| Occupation of Father | Birth Order | | | | | | | | | | | | | | Total |
| | 1 | 2 | 3 | 4 | 5 | 6 | 7 | 8 | 9 | 10 | 11 | 12 | 13 & Above | Not Stated | |
| Rural Areas | | | | | | | | | | | | | | | |
| Legislators, Senior official and Manager | 0 | 0 | 0 | 0 | 0 | 0 | 0 | 0 | 0 | 0 | 0 | 0 | 0 | 0 | 0 |
| Professional | 37 | 43 | 28 | 12 | 9 | 2 | 1 | 1 | 0 | 0 | 0 | 0 | 1 | 0 | 134 |
| Technicians, Associate Professional | 18 | 9 | 10 | 4 | 2 | 0 | 0 | 0 | 1 | 0 | 0 | 0 | 0 | 0 | 44 |
| Clerk | 3 | 10 | 6 | 2 | 0 | 0 | 1 | 0 | 0 | 0 | 0 | 0 | 0 | 0 | 22 |
| Service Worker | 107 | 78 | 60 | 15 | 10 | 5 | 0 | 2 | 0 | 0 | 0 | 0 | 0 | 0 | 277 |
| Skilled Agricultural and Fishery Workers | 1193 | 966 | 706 | 460 | 291 | 133 | 78 | 27 | 8 | 6 | 2 | 3 | 0 | 2 | 3875 |
| Craft and Related Trade Workers | 35 | 31 | 25 | 19 | 7 | 3 | 0 | 1 | 0 | 0 | 0 | 0 | 0 | 0 | 121 |
| Plant and Machine Operator and Assemblers | 64 | 85 | 46 | 15 | 4 | 2 | 0 | 0 | 0 | 0 | 0 | 0 | 0 | 1 | 217 |
| Elementary Occupation | 39 | 43 | 33 | 22 | 12 | 6 | 4 | 0 | 1 | 0 | 0 | 0 | 0 | 0 | 160 |
| Workers not Classified Elsewhere | 210 | 153 | 95 | 56 | 21 | 16 | 3 | 0 | 2 | 2 | 0 | 1 | 0 | 0 | 559 |
| Unemployed | 415 | 350 | 263 | 148 | 90 | 49 | 24 | 6 | 2 | 1 | 0 | 0 | 0 | 0 | 1348 |
| Housewife/Househusband | 0 | 3 | 1 | 0 | 0 | 0 | 0 | 0 | 0 | 0 | 0 | 0 | 0 | 0 | 4 |
| Not Stated | 586 | 465 | 359 | 230 | 124 | 77 | 25 | 15 | 10 | 3 | 1 | 0 | 0 | 1 | 1896 |
| Total | 2707 | 2236 | 1632 | 983 | 570 | 293 | 136 | 52 | 24 | 12 | 3 | 4 | 1 | 4 | 8657 |

| LIVE BIRTH BY OCCUPATION OF THE FATHER AND BIRTH ORDER (RURAL & URBAN) (B-16) | | | | | | | | | | | | | | | |
|---|-------------|---|---|---|---|---|---|---|---|----|----|----|------------|------------|-------|
| State Name:- Mizoram | | | | | | | | | | | | | | | |
| Occupation of Father | Birth Order | | | | | | | | | | | | | | Total |
| | 1 | 2 | 3 | 4 | 5 | 6 | 7 | 8 | 9 | 10 | 11 | 12 | 13 & Above | Not Stated | |

| Urban Areas | | | | | | | | | | | | | | | |
|---|------|------|------|------|-----|-----|----|----|----|---|---|---|---|----|-------|
| Legislators, Senior official and Manager | 33 | 29 | 11 | 4 | 0 | 0 | 0 | 0 | 0 | 0 | 0 | 0 | 0 | 0 | 77 |
| Professional | 598 | 371 | 267 | 127 | 32 | 6 | 1 | 1 | 0 | 0 | 0 | 0 | 0 | 2 | 1405 |
| Technicians, Associate Professional | 0 | 56 | 43 | 12 | 3 | 1 | 0 | 0 | 0 | 0 | 0 | 0 | 0 | 1 | 116 |
| Clerk | 64 | 41 | 57 | 18 | 4 | 2 | 0 | 1 | 0 | 0 | 0 | 0 | 0 | 1 | 188 |
| Service Worker | 734 | 641 | 460 | 198 | 60 | 11 | 1 | 2 | 0 | 0 | 0 | 0 | 0 | 4 | 2111 |
| Skilled Agricultural and Fishery Workers | 288 | 250 | 203 | 148 | 79 | 39 | 14 | 2 | 2 | 2 | 0 | 0 | 0 | 0 | 1027 |
| Craft and Related Trade Workers | 230 | 166 | 142 | 83 | 38 | 12 | 1 | 0 | 1 | 0 | 0 | 0 | 0 | 1 | 674 |
| Plant and Machine Operator and Assemblers | 235 | 210 | 152 | 84 | 28 | 7 | 2 | 2 | 1 | 0 | 0 | 0 | 0 | 1 | 722 |
| Elementary Occupation | 524 | 381 | 324 | 135 | 41 | 20 | 8 | 2 | 1 | 1 | 0 | 1 | 0 | 0 | 1438 |
| Workers not Classified Elsewhere | 311 | 234 | 177 | 100 | 36 | 16 | 9 | 1 | 1 | 0 | 0 | 0 | 0 | 0 | 885 |
| Unemployed | 1507 | 724 | 487 | 206 | 79 | 38 | 13 | 7 | 1 | 1 | 0 | 0 | 0 | 4 | 3067 |
| Housewife/Househusband | 1 | 2 | 2 | 1 | 0 | 0 | 0 | 0 | 0 | 0 | 0 | 0 | 0 | 0 | 6 |
| Not Stated | 1488 | 606 | 422 | 209 | 113 | 62 | 26 | 9 | 5 | 0 | 0 | 0 | 0 | 7 | 2947 |
| Total | 6013 | 3711 | 2747 | 1325 | 513 | 214 | 75 | 27 | 12 | 4 | 0 | 1 | 0 | 21 | 14663 |

| LIVE BIRTH BY OCCUPATION OF THE FATHER AND BIRTH ORDER (RURAL & URBAN) (B-16) | | | | | | | | | | | | | | | |
|---|-------------|---|---|---|---|---|---|---|---|----|----|----|------------|------------|-------|
| State Name:- Mizoram | | | | | | | | | | | | | | | |
| Occupation of Father | Birth Order | | | | | | | | | | | | | | Total |
| | 1 | 2 | 3 | 4 | 5 | 6 | 7 | 8 | 9 | 10 | 11 | 12 | 13 & Above | Not Stated | |

| All Areas | | | | | | | | | | | | | | | |
|---|------|------|------|------|------|-----|-----|----|----|----|---|---|---|----|-------|
| Legislators, Senior official and Manager | 33 | 29 | 11 | 4 | 0 | 0 | 0 | 0 | 0 | 0 | 0 | 0 | 0 | 0 | 77 |
| Professional | 566 | 414 | 295 | 139 | 41 | 8 | 2 | 2 | 0 | 0 | 0 | 0 | 1 | 2 | 1470 |
| Technicians, Associate Professional | 87 | 65 | 53 | 16 | 5 | 1 | 0 | 0 | 1 | 0 | 0 | 0 | 0 | 1 | 229 |
| Clerk | 67 | 51 | 63 | 20 | 4 | 2 | 1 | 1 | 0 | 0 | 0 | 0 | 0 | 1 | 210 |
| Service Worker | 841 | 719 | 520 | 213 | 70 | 16 | 1 | 4 | 0 | 0 | 0 | 0 | 0 | 4 | 2388 |
| Skilled Agricultural and Fishery Workers | 1481 | 1216 | 909 | 608 | 370 | 172 | 92 | 29 | 10 | 8 | 2 | 3 | 0 | 2 | 4902 |
| Craft and Related Trade Workers | 265 | 197 | 167 | 102 | 45 | 15 | 1 | 1 | 1 | 0 | 0 | 0 | 0 | 1 | 795 |
| Plant and Machine Operator and Assemblers | 299 | 295 | 198 | 99 | 32 | 9 | 2 | 2 | 1 | 0 | 0 | 0 | 0 | 2 | 939 |
| Elementary Occupation | 563 | 424 | 357 | 157 | 53 | 26 | 12 | 2 | 2 | 1 | 0 | 1 | 0 | 0 | 1598 |
| Workers not Classified Elsewhere | 521 | 387 | 272 | 156 | 57 | 32 | 12 | 1 | 3 | 2 | 0 | 1 | 0 | 0 | 1444 |
| Unemployed | 1922 | 1074 | 750 | 354 | 218 | 38 | 37 | 13 | 3 | 2 | 0 | 0 | 0 | 4 | 4415 |
| Housewife/Househusband | 0 | 0 | 0 | 0 | 0 | 0 | 0 | 0 | 0 | 0 | 0 | 0 | 0 | 0 | 0 |
| Not Stated | 2074 | 1071 | 781 | 439 | 237 | 139 | 51 | 24 | 15 | 3 | 1 | 0 | 0 | 8 | 4843 |
| Total | 8720 | 5947 | 4379 | 2308 | 1083 | 507 | 211 | 79 | 36 | 16 | 3 | 5 | 1 | 25 | 23320 |

| LIVE BIRTH BY OCCUPATION OF THE MOTHER AND BIRTH ORDER (RURAL & URBAN) (B-17) | | | | | | | | | | | | | | | |
|---|-------------|-------------|-------------|------------|------------|------------|------------|-----------|-----------|-----------|----------|----------|------------|------------|-------------|
| State Name:- Mizoram | | | | | | | | | | | | | | | |
| Occupation of Father | Birth Order | | | | | | | | | | | | | | Total |
| | 1 | 2 | 3 | 4 | 5 | 6 | 7 | 8 | 9 | 10 | 11 | 12 | 13 & Above | Not Stated | |
| Rural Areas | | | | | | | | | | | | | | | |
| Legislators, Senior official and Manager | 2 | 1 | 1 | 0 | 0 | 0 | 0 | 0 | 0 | 0 | 0 | 0 | 0 | 0 | 4 |
| Professional | 7 | 10 | 6 | 1 | 1 | 0 | 0 | 0 | 0 | 0 | 0 | 0 | 0 | 0 | 25 |
| Technicians, Associate Professional | 7 | 12 | 6 | 3 | 0 | 0 | 0 | 0 | 0 | 0 | 0 | 0 | 0 | 0 | 28 |
| Clerk | 1 | 0 | 1 | 0 | 1 | 0 | 0 | 0 | 0 | 0 | 0 | 0 | 0 | 0 | 3 |
| Service Worker | 8 | 5 | 5 | 2 | 0 | 0 | 0 | 0 | 0 | 0 | 0 | 0 | 0 | 0 | 20 |
| Skilled Agricultural and Fishery Workers | 283 | 250 | 199 | 130 | 74 | 46 | 20 | 7 | 2 | 5 | 0 | 1 | 0 | 0 | 1017 |
| Craft and Related Trade Workers | 5 | 4 | 1 | 3 | 1 | 1 | 0 | 0 | 0 | 0 | 0 | 0 | 0 | 0 | 15 |
| Plant and Machine Operator and Assemblers | 0 | 0 | 0 | 0 | 0 | 0 | 0 | 0 | 0 | 0 | 0 | 0 | 0 | 0 | 0 |
| Elementary Occupation | 17 | 14 | 14 | 10 | 8 | 4 | 3 | 0 | 1 | 0 | 0 | 0 | 0 | 0 | 71 |
| Workers not Classified Elsewhere | 12 | 10 | 3 | 1 | 1 | 2 | 0 | 0 | 0 | 2 | 0 | 0 | 0 | 0 | 31 |
| Unemployed | 435 | 392 | 303 | 171 | 103 | 52 | 30 | 7 | 3 | 0 | 1 | 0 | 1 | 1 | 1499 |
| Housewife | 1314 | 1013 | 636 | 380 | 224 | 104 | 44 | 22 | 9 | 2 | 1 | 3 | 0 | 2 | 3754 |
| Not Stated | 616 | 525 | 457 | 282 | 157 | 84 | 39 | 16 | 9 | 3 | 1 | 0 | 0 | 1 | 2190 |
| Total | 2707 | 2236 | 1632 | 983 | 570 | 293 | 136 | 52 | 24 | 12 | 3 | 4 | 1 | 4 | 8657 |

| LIVE BIRTH BY OCCUPATION OF THE MOTHER AND BIRTH ORDER (RURAL & URBAN) (B-17) | | | | | | | | | | | | | | | |
|---|-------------|-------------|-------------|-------------|------------|------------|-----------|-----------|-----------|----------|----------|----------|------------|------------|--------------|
| State Name:- Mizoram | | | | | | | | | | | | | | | |
| Occupation of Father | Birth Order | | | | | | | | | | | | | | Total |
| | 1 | 2 | 3 | 4 | 5 | 6 | 7 | 8 | 9 | 10 | 11 | 12 | 13 & Above | Not Stated | |
| Urban Areas | | | | | | | | | | | | | | | |
| Legislators, Senior official and Manager | 18 | 8 | 6 | 0 | 0 | 0 | 0 | 0 | 0 | 0 | 0 | 0 | 0 | 0 | 32 |
| Professional | 302 | 172 | 109 | 33 | 9 | 0 | 0 | 0 | 0 | 0 | 0 | 0 | 0 | 0 | 625 |
| Technicians,Associate Professional | 0 | 23 | 15 | 2 | 1 | 0 | 0 | 0 | 0 | 0 | 0 | 0 | 0 | 0 | 41 |
| Clerk | 27 | 16 | 10 | 7 | 0 | 0 | 0 | 0 | 0 | 0 | 0 | 0 | 0 | 0 | 60 |
| ServiceWorker | 219 | 174 | 103 | 51 | 15 | 3 | 0 | 0 | 0 | 0 | 0 | 0 | 0 | 1 | 566 |
| Skilled Agricultural and Fishery Workers | 64 | 72 | 63 | 57 | 21 | 10 | 4 | 0 | 0 | 0 | 0 | 0 | 0 | 0 | 291 |
| Craft and Related Trade Workers | 62 | 35 | 27 | 13 | 2 | 0 | 1 | 0 | 0 | 0 | 0 | 0 | 0 | 0 | 140 |
| Plant and Machine Operator and Assemblers | 9 | 3 | 0 | 2 | 0 | 1 | 0 | 0 | 0 | 0 | 0 | 0 | 0 | 0 | 15 |
| Elementary Occupation | 132 | 84 | 71 | 18 | 5 | 6 | 3 | 0 | 0 | 0 | 0 | 0 | 0 | 0 | 319 |
| Workers not Classified Elsewhere | 30 | 40 | 20 | 14 | 7 | 2 | 0 | 0 | 0 | 0 | 0 | 0 | 0 | 0 | 113 |
| Unemployed | 2344 | 1416 | 1021 | 482 | 165 | 58 | 15 | 11 | 2 | 1 | 0 | 1 | 0 | 7 | 5523 |
| Housewife | 863 | 742 | 547 | 265 | 131 | 64 | 27 | 11 | 4 | 3 | 0 | 0 | 0 | 1 | 2658 |
| Not Stated | 1942 | 926 | 755 | 381 | 157 | 70 | 25 | 5 | 6 | 0 | 0 | 0 | 0 | 12 | 4279 |
| Total | 6013 | 3711 | 2747 | 1325 | 513 | 214 | 75 | 27 | 12 | 4 | 0 | 1 | 0 | 21 | 14663 |

| LIVE BIRTH BY OCCUPATION OF THE MOTHER AND BIRTH ORDER (RURAL & URBAN) (B-17) | | | | | | | | | | | | | | | |
|---|-------------|-------------|-------------|-------------|-------------|------------|------------|-----------|-----------|-----------|----------|----------|------------|------------|--------------|
| State Name:- Mizoram | | | | | | | | | | | | | | | |
| Occupation of Father | Birth Order | | | | | | | | | | | | | | Total |
| | 1 | 2 | 3 | 4 | 5 | 6 | 7 | 8 | 9 | 10 | 11 | 12 | 13 & Above | Not Stated | |
| All Areas | | | | | | | | | | | | | | | |
| Legislators, Senior official and Manager | 20 | 9 | 7 | 0 | 0 | 0 | 0 | 0 | 0 | 0 | 0 | 0 | 0 | 0 | 36 |
| Professional | 309 | 182 | 115 | 34 | 10 | 0 | 0 | 0 | 0 | 0 | 0 | 0 | 0 | 0 | 650 |
| Technicians,Associate Professional | 7 | 35 | 21 | 5 | 1 | 0 | 0 | 0 | 0 | 0 | 0 | 0 | 0 | 0 | 69 |
| Clerk | 28 | 16 | 11 | 7 | 1 | 0 | 0 | 0 | 0 | 0 | 0 | 0 | 0 | 0 | 63 |
| ServiceWorker | 227 | 179 | 108 | 53 | 15 | 3 | 0 | 0 | 0 | 0 | 0 | 0 | 0 | 1 | 586 |
| Skilled Agricultural and Fishery Workers | 347 | 322 | 262 | 187 | 95 | 56 | 24 | 7 | 2 | 5 | 0 | 1 | 0 | 0 | 1308 |
| Craft and Related Trade Workers | 67 | 39 | 28 | 16 | 3 | 1 | 1 | 0 | 0 | 0 | 0 | 0 | 0 | 0 | 155 |
| Plant and Machine Operator and Assemblers | 9 | 3 | 0 | 2 | 0 | 1 | 0 | 0 | 0 | 0 | 0 | 0 | 0 | 0 | 15 |
| Elementary Occupation | 149 | 98 | 85 | 28 | 13 | 10 | 6 | 0 | 1 | 0 | 0 | 0 | 0 | 0 | 390 |
| Workers not Classified Elsewhere | 42 | 50 | 23 | 15 | 8 | 4 | 0 | 0 | 0 | 2 | 0 | 0 | 0 | 0 | 144 |
| Unemployed | 2779 | 1808 | 1324 | 653 | 320 | 58 | 45 | 18 | 5 | 1 | 1 | 1 | 1 | 8 | 7022 |
| Housewife | 2177 | 1755 | 1183 | 645 | 355 | 168 | 71 | 33 | 13 | 5 | 1 | 3 | 0 | 3 | 6412 |
| Not Stated | 2558 | 1451 | 1212 | 663 | 314 | 154 | 64 | 21 | 15 | 3 | 1 | 0 | 0 | 13 | 6469 |
| Total | 8720 | 5947 | 4379 | 2308 | 1083 | 507 | 211 | 79 | 36 | 16 | 3 | 5 | 1 | 25 | 23320 |

| LIVE BIRTH BY DURATION OF MARRIAGE OF THE MOTHER AND BIRTH ORDER (RURAL & URBAN) (B-18) | | | | | | | | | | | | | | | |
|--|-------------|------|------|------|-----|-----|-----|----|----|----|----|----|------------|------------|-------|
| State Name:- Mizoram | | | | | | | | | | | | | | | |
| Duration of Marriage (in Years) | Birth Order | | | | | | | | | | | | | | Total |
| | 1 | 2 | 3 | 4 | 5 | 6 | 7 | 8 | 9 | 10 | 11 | 12 | 13 & Above | Not Stated | |
| Rural Areas | | | | | | | | | | | | | | | |
| 0-4 | 2446 | 1287 | 257 | 47 | 11 | 3 | 0 | 2 | 1 | 1 | 0 | 1 | 0 | 1 | 4057 |
| 5-9 | 139 | 840 | 972 | 377 | 66 | 29 | 5 | 1 | 2 | 0 | 0 | 0 | 0 | 0 | 2431 |
| 10-14 | 31 | 86 | 341 | 420 | 310 | 122 | 29 | 8 | 4 | 1 | 0 | 0 | 0 | 1 | 1353 |
| 15-19 | 13 | 15 | 46 | 110 | 156 | 101 | 68 | 17 | 5 | 2 | 1 | 0 | 0 | 0 | 534 |
| 20-24 | 5 | 1 | 6 | 24 | 23 | 33 | 29 | 20 | 11 | 7 | 2 | 2 | 0 | 0 | 163 |
| 25-29 | 0 | 0 | 1 | 3 | 2 | 4 | 3 | 4 | 1 | 1 | 0 | 1 | 1 | 0 | 21 |
| 30 & Above | 0 | 0 | 1 | 1 | 0 | 0 | 2 | 0 | 0 | 0 | 0 | 0 | 0 | 0 | 4 |
| Not Stated | 73 | 7 | 8 | 1 | 2 | 1 | 0 | 0 | 0 | 0 | 0 | 0 | 0 | 2 | 94 |
| Total | 2707 | 2236 | 1632 | 983 | 570 | 293 | 136 | 52 | 24 | 12 | 3 | 4 | 1 | 4 | 8657 |
| Urban Areas | | | | | | | | | | | | | | | |
| 0-4 | 5082 | 2201 | 376 | 37 | 10 | 0 | 0 | 1 | 0 | 0 | 0 | 0 | 0 | 20 | 7727 |
| 5-9 | 327 | 1145 | 1466 | 436 | 74 | 27 | 3 | 2 | 1 | 0 | 0 | 1 | 0 | 0 | 3482 |
| 10-14 | 111 | 204 | 649 | 575 | 233 | 69 | 17 | 6 | 0 | 0 | 0 | 0 | 0 | 0 | 1864 |
| 15-19 | 32 | 36 | 132 | 189 | 145 | 82 | 32 | 7 | 3 | 2 | 0 | 0 | 0 | 0 | 660 |
| 20-24 | 10 | 9 | 19 | 41 | 39 | 29 | 18 | 9 | 4 | 1 | 0 | 0 | 0 | 0 | 179 |
| 25-29 | 1 | 0 | 1 | 1 | 2 | 5 | 5 | 2 | 4 | 1 | 0 | 0 | 0 | 0 | 22 |
| 30 & Above | 0 | 0 | 0 | 0 | 0 | 0 | 0 | 0 | 0 | 0 | 0 | 0 | 0 | 0 | 0 |
| Not Stated | 450 | 116 | 104 | 46 | 10 | 2 | 0 | 0 | 0 | 0 | 0 | 0 | 0 | 1 | 729 |
| Total | 6013 | 3711 | 2747 | 1325 | 513 | 214 | 75 | 27 | 12 | 4 | 0 | 1 | 0 | 21 | 14663 |

LIVE BIRTH BY DURATION OF MARRIAGE OF THE MOTHER AND BIRTH ORDER (RURAL & URBAN) (B-18)

State Name:- Mizoram

| Duration of Marriage (in Years) | Birth Order | | | | | | | | | | | | | Total |
|---------------------------------|-------------|---|---|---|---|---|---|---|---|----|----|----|------------|-------|
| | 1 | 2 | 3 | 4 | 5 | 6 | 7 | 8 | 9 | 10 | 11 | 12 | 13 & Above | |

| All Areas | | | | | | | | | | | | | | | |
|------------|------|------|------|------|------|-----|-----|----|----|----|---|---|---|----|-------|
| 0-4 | 7528 | 3488 | 633 | 84 | 21 | 3 | 0 | 3 | 1 | 1 | 0 | 1 | 0 | 21 | 11784 |
| 5-9 | 466 | 1985 | 2438 | 813 | 140 | 56 | 8 | 3 | 3 | 0 | 0 | 1 | 0 | 0 | 5913 |
| 10-14 | 142 | 290 | 990 | 995 | 543 | 191 | 46 | 14 | 4 | 1 | 0 | 0 | 0 | 1 | 3217 |
| 15-19 | 45 | 51 | 178 | 299 | 301 | 183 | 100 | 24 | 8 | 4 | 1 | 0 | 0 | 0 | 1194 |
| 20-24 | 15 | 10 | 25 | 65 | 62 | 62 | 47 | 29 | 15 | 8 | 2 | 2 | 0 | 0 | 342 |
| 25-29 | 1 | 0 | 2 | 4 | 4 | 9 | 8 | 6 | 5 | 2 | 0 | 1 | 1 | 0 | 43 |
| 30 & Above | 0 | 0 | 1 | 1 | 0 | 0 | 2 | 0 | 0 | 0 | 0 | 0 | 0 | 0 | 4 |
| Not Stated | 523 | 123 | 112 | 47 | 12 | 3 | 0 | 0 | 0 | 0 | 0 | 0 | 0 | 3 | 823 |
| Total | 8720 | 5947 | 4379 | 2308 | 1083 | 507 | 211 | 79 | 36 | 16 | 3 | 5 | 1 | 25 | 23320 |

| LIVE BIRTH BY DURATION OF MARRIAGE AND AGE OF MOTHER (RURAL & URBAN) (B-19) | | | | | | | | | | |
|---|---------------|-------|-------|-------|-------|-------|-------|------------|------------|-------|
| State Name:- Mizoram | | | | | | | | | | |
| Duration of Marriage | Age of Mother | | | | | | | | | Total |
| | Below 15 | 15-19 | 20-24 | 25-29 | 30-34 | 35-39 | 40-44 | 45 & Above | Not Stated | |
| Rural Areas | | | | | | | | | | |
| 0-4 | 2 | 687 | 2401 | 660 | 225 | 63 | 15 | 4 | 0 | 4057 |
| 5-9 | 0 | 2 | 473 | 1514 | 331 | 102 | 8 | 1 | 0 | 2431 |
| 10-14 | 0 | 0 | 2 | 330 | 809 | 184 | 24 | 4 | 0 | 1353 |
| 15-19 | 0 | 0 | 0 | 0 | 140 | 367 | 25 | 2 | 0 | 534 |
| 20-24 | 0 | 0 | 0 | 0 | 0 | 58 | 99 | 6 | 0 | 163 |
| 25-29 | 0 | 0 | 0 | 0 | 0 | 0 | 7 | 14 | 0 | 21 |
| 30 & Above | 0 | 0 | 0 | 0 | 0 | 0 | 0 | 4 | 0 | 4 |
| Not Stated | 0 | 6 | 8 | 9 | 3 | 1 | 0 | 0 | 67 | 94 |
| Total | 2 | 695 | 2884 | 2513 | 1508 | 775 | 178 | 35 | 67 | 8657 |
| Urban Areas | | | | | | | | | | |
| 0-4 | 5 | 806 | 3172 | 2018 | 1259 | 394 | 72 | 1 | 0 | 7727 |
| 5-9 | 0 | 1 | 352 | 1486 | 1062 | 502 | 77 | 2 | 0 | 3482 |
| 10-14 | 0 | 0 | 1 | 243 | 1064 | 461 | 94 | 1 | 0 | 1864 |
| 15-19 | 0 | 0 | 0 | 1 | 144 | 438 | 76 | 1 | 0 | 660 |
| 20-24 | 0 | 0 | 0 | 0 | 3 | 66 | 102 | 8 | 0 | 179 |
| 25-29 | 0 | 0 | 0 | 0 | 0 | 1 | 11 | 10 | 0 | 22 |
| 30 & Above | 0 | 0 | 0 | 0 | 0 | 0 | 0 | 0 | 0 | 0 |
| Not Stated | 1 | 62 | 155 | 184 | 139 | 65 | 16 | 0 | 107 | 729 |
| Total | 6 | 869 | 3680 | 3932 | 3671 | 1927 | 448 | 23 | 107 | 14663 |

| LIVE BIRTH BY DURATION OF MARRIAGE AND AGE OF MOTHER (RURAL & URBAN) (B-19) | | | | | | | | | | |
|--|---------------|-------|-------|-------|-------|-------|-------|------------|------------|-------|
| State Name:- Mizoram | | | | | | | | | | |
| Duration of Marriage | Age of Mother | | | | | | | | | Total |
| | Below 15 | 15-19 | 20-24 | 25-29 | 30-34 | 35-39 | 40-44 | 45 & Above | Not Stated | |
| All Areas | | | | | | | | | | |
| 0-4 | 7 | 1493 | 5573 | 2678 | 1484 | 457 | 87 | 5 | 0 | 11784 |
| 5-9 | 0 | 3 | 825 | 3000 | 1393 | 604 | 85 | 3 | 0 | 5913 |
| 10-14 | 0 | 0 | 3 | 573 | 1873 | 645 | 118 | 5 | 0 | 3217 |
| 15-19 | 0 | 0 | 0 | 1 | 284 | 805 | 101 | 3 | 0 | 1194 |
| 20-24 | 0 | 0 | 0 | 0 | 3 | 124 | 201 | 14 | 0 | 342 |
| 25-29 | 0 | 0 | 0 | 0 | 0 | 1 | 18 | 24 | 0 | 43 |
| 30 & Above | 0 | 0 | 0 | 0 | 0 | 0 | 0 | 4 | 0 | 4 |
| Not Stated | 1 | 68 | 163 | 193 | 142 | 66 | 16 | 0 | 174 | 823 |
| Total | 8 | 1564 | 6564 | 6445 | 5179 | 2702 | 626 | 58 | 174 | 23320 |

LIVE BIRTH BY DURATION OF PREGNANCY AND BIRTH WEIGHT (RURAL & URBAN) (B-20)

State Name:- Mizoram

| Duration of Pregnancy (in weeks) | Birth Weight (in Kgs) | | | | | | | | | | | | | | | | | | | | |
|--|-----------------------|-------|-------|---------------|-------|-------|---------------|-------|-------|---------------|-------|-------|--------|-------|-------|------------|-------|-------|-------|-------|-------|
| | Less than 1.500 | | | 1.500 - 2.000 | | | 2.000 - 3.000 | | | 3.000 - 4.000 | | | 4.000+ | | | Not Stated | | | Total | | |
| | Rural | Urban | Total | Rural | Urban | Total | Rural | Urban | Total | Rural | Urban | Total | Rural | Urban | Total | Rural | Urban | Total | Rural | Urban | Total |
| Less 32 | 4 | 20 | 24 | 5 | 7 | 12 | 4 | 20 | 24 | 40 | 9 | 49 | 17 | 2 | 19 | 0 | 0 | 0 | 70 | 58 | 128 |
| 32-36 | 0 | 13 | 13 | 9 | 37 | 46 | 340 | 205 | 545 | 985 | 252 | 1237 | 54 | 12 | 66 | 0 | 0 | 0 | 1388 | 519 | 1907 |
| 37-39 | 2 | 12 | 14 | 9 | 36 | 45 | 377 | 870 | 1247 | 1089 | 2025 | 3114 | 102 | 131 | 233 | 0 | 0 | 0 | 1579 | 3074 | 4653 |
| Equal 40 | 4 | 9 | 13 | 10 | 27 | 37 | 900 | 2206 | 3106 | 3086 | 7108 | 10194 | 292 | 501 | 793 | 0 | 0 | 0 | 4292 | 9851 | 14143 |
| 41 Above | 0 | 0 | 0 | 1 | 1 | 2 | 128 | 117 | 245 | 1008 | 758 | 1766 | 85 | 44 | 129 | 0 | 0 | 0 | 1222 | 920 | 2142 |
| Not Stated | 0 | 0 | 0 | 1 | 2 | 3 | 17 | 59 | 76 | 78 | 167 | 245 | 10 | 13 | 23 | 0 | 0 | 0 | 106 | 241 | 347 |
| StateTotal | 10 | 54 | 64 | 35 | 110 | 145 | 1766 | 3477 | 5243 | 6286 | 10319 | 16605 | 560 | 703 | 1263 | 0 | 0 | 0 | 8657 | 14663 | 23320 |

LIVE BIRTHS BY AGE OF THE MOTHER AND BIRTH WEIGHT(RURAL & URBAN)) (B-21)

State Name:- Mizoram

| Age of Mother (in years) | Birth Weight (in Kgs) | | | | | | | | | | | | | | | | | | | | |
|-----------------------------|-----------------------|-------|-------|---------------|-------|-------|---------------|-------|-------|---------------|-------|-------|--------|-------|-------|------------|-------|-------|-------|-------|-------|
| | Less than 1.500 | | | 1.500 - 2.000 | | | 2.000 - 3.000 | | | 3.000 - 4.000 | | | 4.000+ | | | Not Stated | | | Total | | |
| | Rural | Urban | Total | Rural | Urban | Total | Rural | Urban | Total | Rural | Urban | Total | Rural | Urban | Total | Rural | Urban | Total | Rural | Urban | Total |
| Below 15 | 0 | 0 | 0 | 0 | 0 | 0 | 1 | 3 | 4 | 1 | 3 | 4 | 0 | 0 | 0 | 0 | 0 | 0 | 2 | 6 | 8 |
| 15-19 | 0 | 4 | 4 | 3 | 7 | 10 | 199 | 335 | 534 | 465 | 504 | 969 | 28 | 19 | 47 | 0 | 0 | 0 | 695 | 869 | 1564 |
| 20-24 | 4 | 14 | 18 | 20 | 39 | 59 | 646 | 888 | 1534 | 2066 | 2646 | 4712 | 148 | 93 | 241 | 0 | 0 | 0 | 2884 | 3680 | 6564 |
| 25-29 | 4 | 15 | 19 | 5 | 24 | 29 | 453 | 901 | 1354 | 1857 | 2801 | 4658 | 194 | 191 | 385 | 0 | 0 | 0 | 2513 | 3932 | 6445 |
| 30-34 | 2 | 10 | 12 | 3 | 26 | 29 | 271 | 809 | 1080 | 1123 | 2609 | 3732 | 109 | 217 | 326 | 0 | 0 | 0 | 1508 | 3671 | 5179 |
| 35-39 | 0 | 3 | 3 | 2 | 11 | 13 | 144 | 394 | 538 | 566 | 1368 | 1934 | 63 | 151 | 214 | 0 | 0 | 0 | 775 | 1927 | 2702 |
| 40-44 | 0 | 7 | 7 | 2 | 3 | 5 | 40 | 121 | 161 | 123 | 293 | 416 | 13 | 24 | 37 | 0 | 0 | 0 | 178 | 448 | 626 |
| 45 & Above | 0 | 1 | 1 | 0 | 0 | 0 | 5 | 4 | 9 | 28 | 17 | 45 | 2 | 1 | 3 | 0 | 0 | 0 | 35 | 23 | 58 |
| Not Stated | 0 | 0 | 0 | 0 | 0 | 0 | 7 | 22 | 29 | 57 | 78 | 135 | 3 | 7 | 10 | 0 | 0 | 0 | 67 | 107 | 174 |
| State Total | 10 | 54 | 64 | 35 | 110 | 145 | 1766 | 3477 | 5243 | 6286 | 10319 | 16605 | 560 | 703 | 1263 | 0 | 0 | 0 | 8657 | 14663 | 23320 |

LIVE BIRTHS BY BIRTH ORDER AND BIRTH WEIGHT(RURAL & URBAN) (B-22)

State Name:- Mizoram

| Birth Order | Birth Weight (in Kgs) | | | | | | | | | | | | | | | | | | | | |
|--------------|-----------------------|-------|-------|---------------|-------|-------|---------------|-------|-------|---------------|-------|-------|--------|-------|-------|------------|-------|-------|-------|-------|-------|
| | Less than 1.500 | | | 1.500 - 2.000 | | | 2.000 - 3.000 | | | 3.000 - 4.000 | | | 4.000+ | | | Not Stated | | | Total | | |
| | Rural | Urban | Total | Rural | Urban | Total | Rural | Urban | Total | Rural | Urban | Total | Rural | Urban | Total | Rural | Urban | Total | Rural | Urban | Total |
| 1 | 3 | 29 | 32 | 15 | 34 | 49 | 644 | 1615 | 2259 | 1906 | 4143 | 6049 | 139 | 192 | 331 | 0 | 0 | 0 | 2707 | 6013 | 8720 |
| 2 | 2 | 9 | 11 | 8 | 34 | 42 | 450 | 797 | 1247 | 1634 | 2694 | 4328 | 142 | 177 | 319 | 0 | 0 | 0 | 2236 | 3711 | 5947 |
| 3 | 3 | 7 | 10 | 4 | 23 | 27 | 286 | 545 | 831 | 1198 | 1996 | 3194 | 141 | 176 | 317 | 0 | 0 | 0 | 1632 | 2747 | 4379 |
| 4 | 0 | 5 | 5 | 4 | 4 | 8 | 178 | 282 | 460 | 727 | 924 | 1651 | 74 | 110 | 184 | 0 | 0 | 0 | 983 | 1325 | 2308 |
| 5 | 0 | 3 | 3 | 3 | 11 | 14 | 94 | 134 | 228 | 437 | 334 | 771 | 36 | 31 | 67 | 0 | 0 | 0 | 570 | 513 | 1083 |
| 6 | 1 | 0 | 1 | 0 | 3 | 3 | 64 | 57 | 121 | 211 | 141 | 352 | 17 | 13 | 30 | 0 | 0 | 0 | 293 | 214 | 507 |
| 7 | 1 | 0 | 1 | 1 | 1 | 2 | 28 | 26 | 54 | 100 | 46 | 146 | 6 | 2 | 8 | 0 | 0 | 0 | 136 | 75 | 211 |
| 8 | 0 | 0 | 0 | 0 | 0 | 0 | 14 | 7 | 21 | 37 | 20 | 57 | 1 | 0 | 1 | 0 | 0 | 0 | 52 | 27 | 79 |
| 9 | 0 | 0 | 0 | 0 | 0 | 0 | 4 | 4 | 8 | 17 | 7 | 24 | 3 | 1 | 4 | 0 | 0 | 0 | 24 | 12 | 36 |
| 10 & Above | 0 | 0 | 0 | 0 | 0 | 0 | 4 | 0 | 4 | 16 | 4 | 20 | 0 | 1 | 1 | 0 | 0 | 0 | 20 | 5 | 25 |
| Not Stated | 0 | 1 | 1 | 0 | 0 | 0 | 0 | 10 | 10 | 3 | 10 | 13 | 1 | 0 | 1 | 0 | 0 | 0 | 4 | 21 | 25 |
| Total | 10 | 54 | 64 | 35 | 110 | 145 | 1766 | 3477 | 5243 | 6286 | 10319 | 16605 | 560 | 703 | 1263 | 0 | 0 | 0 | 8657 | 14663 | 23320 |

LIVE BIRTH BY PLACE OF OCCURRENCE, DISTRICTS (RURAL & URBAN) (B-23)

State Name:- Mizoram

| Method of Delivery | Age of Mother | | | | | | | | | Total |
|--------------------|---------------|------------|-------------|-------------|-------------|------------|------------|------------|------------|-------------|
| | Below 15 | 15 - 19 | 20 - 24 | 25 - 29 | 30 - 34 | 35 - 39 | 40 - 44 | 45 & Above | Not Stated | |
| Rural Areas | | | | | | | | | | |
| Normal | 2 | 689 | 2857 | 2480 | 1478 | 760 | 176 | 35 | 62 | 8539 |
| Caesarean | 0 | 4 | 15 | 28 | 26 | 13 | 1 | 0 | 0 | 87 |
| Forceps/Vacuum | 0 | 1 | 3 | 1 | 1 | 0 | 0 | 0 | 0 | 6 |
| Not Stated | 0 | 1 | 9 | 4 | 3 | 2 | 1 | 0 | 5 | 25 |
| State Total | 2 | 695 | 2884 | 2513 | 1508 | 775 | 178 | 35 | 67 | 8657 |

| | | | | | | | | | | |
|--------------------|----------|------------|-------------|-------------|-------------|-------------|------------|-----------|------------|--------------|
| Urban Areas | | | | | | | | | | |
| Normal | 4 | 764 | 3155 | 3083 | 2632 | 1298 | 276 | 20 | 76 | 11308 |
| Caesarean | 1 | 58 | 369 | 632 | 829 | 519 | 148 | 3 | 19 | 2578 |
| Forceps/Vacuum | 1 | 16 | 54 | 95 | 106 | 48 | 12 | 0 | 3 | 335 |
| Not Stated | 0 | 31 | 102 | 122 | 104 | 62 | 12 | 0 | 9 | 442 |
| State Total | 6 | 869 | 3680 | 3932 | 3671 | 1927 | 448 | 23 | 107 | 14663 |

| | | | | | | | | | | |
|--------------------|----------|-------------|-------------|-------------|-------------|-------------|------------|-----------|------------|--------------|
| All Areas | | | | | | | | | | |
| Normal | 6 | 1453 | 6012 | 5563 | 4110 | 2058 | 452 | 55 | 138 | 19847 |
| Caesarean | 1 | 62 | 384 | 660 | 855 | 532 | 149 | 3 | 19 | 2665 |
| Forceps/Vacuum | 1 | 17 | 57 | 96 | 107 | 48 | 12 | 0 | 3 | 341 |
| Not Stated | 0 | 32 | 111 | 126 | 107 | 64 | 13 | 0 | 14 | 467 |
| State Total | 8 | 1564 | 6564 | 6445 | 5179 | 2702 | 626 | 58 | 174 | 23320 |

DEATHS BY PLACE OF OCCURRENCE, DISTRICTS (RURAL & URBAN) (D-1)

State Name:- Mizoram

| Sl. No. | District | Rural/ Urban | Deaths by Place of Occurrence | | | Place of Residence of Deceased | | Place of Residence Outside the State |
|---------|--------------|-----------------|-------------------------------|--------|-------|--------------------------------|------------------|--------------------------------------|
| | | | Male | Female | Total | Within the area | Outside the area | |
| 1 | Mamit | Rural | 157 | 73 | 230 | 230 | 0 | 0 |
| | | Urban | 56 | 18 | 74 | 71 | 2 | 1 |
| | | Total | 213 | 91 | 304 | 301 | 2 | 1 |
| 2 | Kolasib | Rural | 80 | 49 | 129 | 128 | 1 | 0 |
| | | Urban | 224 | 104 | 328 | 316 | 11 | 1 |
| | | Total | 304 | 153 | 457 | 444 | 12 | 1 |
| 3 | Aizawl | Rural | 248 | 152 | 400 | 348 | 48 | 4 |
| | | Urban | 1743 | 981 | 2724 | 2462 | 258 | 4 |
| | | Total | 1991 | 1133 | 3124 | 2810 | 306 | 8 |
| 4 | Champhai | Rural | 109 | 92 | 201 | 201 | 0 | 0 |
| | | Urban | 124 | 86 | 210 | 210 | 0 | 0 |
| | | Total | 233 | 178 | 411 | 411 | 0 | 0 |
| 5 | Serchhip | Rural | 90 | 52 | 142 | 139 | 3 | 0 |
| | | Urban | 142 | 58 | 200 | 190 | 6 | 4 |
| | | Total | 232 | 110 | 342 | 329 | 9 | 4 |
| 6 | Lunglei | Rural | 168 | 118 | 286 | 286 | 0 | 0 |
| | | Urban | 302 | 156 | 458 | 423 | 32 | 3 |
| | | Total | 470 | 274 | 744 | 709 | 32 | 3 |
| 7 | Lawngtlai | Rural | 214 | 119 | 333 | 333 | 0 | 0 |
| | | Urban | 122 | 61 | 183 | 182 | 1 | 0 |
| | | Total | 336 | 180 | 516 | 515 | 1 | 0 |
| 8 | Siaha | Rural | 64 | 59 | 123 | 123 | 0 | 0 |
| | | Urban | 80 | 42 | 122 | 122 | 0 | 0 |
| | | Total | 144 | 101 | 245 | 245 | 0 | 0 |
| 9 | Saitual | Rural | 99 | 73 | 172 | 172 | 0 | 0 |
| | | Urban | 35 | 27 | 62 | 62 | 0 | 0 |
| | | Total | 134 | 100 | 234 | 234 | 0 | 0 |
| 10 | Khawzawl | Rural | 61 | 29 | 90 | 90 | 0 | 0 |
| | | Urban | 60 | 38 | 98 | 98 | 0 | 0 |
| | | Total | 121 | 67 | 188 | 188 | 0 | 0 |
| 11 | Hnahthial | Rural | 61 | 35 | 96 | 95 | 0 | 1 |
| | | Urban | 27 | 15 | 42 | 41 | 1 | 0 |
| | | Total | 88 | 50 | 138 | 136 | 1 | 1 |
| 12 | Total | Rural | 1351 | 851 | 2202 | 2145 | 52 | 5 |
| | | Urban | 2915 | 1586 | 4501 | 4177 | 311 | 13 |
| | | Total | 4266 | 2437 | 6703 | 6322 | 363 | 18 |

| DEATH BY PLACE OF RESIDENCE, DISTRICTS (RURAL & URBAN) (D-2) | | | | | | | | | |
|--|--------------|-----------------|------------------------------|--------|-------|------------|------------------------------|------------------|-------|
| State Name:- Mizoram | | | | | | | | | |
| Sl. No. | District | Rural/ Urban | Deaths by Place of Residence | | | Death Rate | Place of Occurrence of Death | | |
| | | | Male | Female | Total | | Within the area | Outside the area | Total |
| 1 | Mamit | Rural | 157 | 73 | 230 | 2.38 | 230 | 0 | 230 |
| | | Urban | 56 | 18 | 74 | 3.60 | 71 | 3 | 74 |
| | | Total | 213 | 91 | 304 | 2.59 | 301 | 3 | 304 |
| 2 | Kolasib | Rural | 80 | 49 | 129 | 2.79 | 128 | 1 | 129 |
| | | Urban | 224 | 104 | 328 | 5.50 | 316 | 12 | 328 |
| | | Total | 304 | 153 | 457 | 4.32 | 444 | 13 | 457 |
| 3 | Aizawl | Rural | 248 | 152 | 400 | 5.67 | 348 | 52 | 400 |
| | | Urban | 1743 | 981 | 2724 | 7.10 | 2462 | 262 | 2724 |
| | | Total | 1991 | 1133 | 3124 | 6.88 | 2810 | 314 | 3124 |
| 4 | Champhai | Rural | 109 | 92 | 201 | 4.36 | 201 | 0 | 201 |
| | | Urban | 124 | 86 | 210 | 5.23 | 210 | 0 | 210 |
| | | Total | 233 | 178 | 411 | 4.77 | 411 | 0 | 411 |
| 5 | Serchhip | Rural | 90 | 52 | 142 | 3.60 | 139 | 3 | 142 |
| | | Urban | 142 | 58 | 200 | 5.09 | 190 | 10 | 200 |
| | | Total | 232 | 110 | 342 | 4.34 | 329 | 13 | 342 |
| 6 | Lunglei | Rural | 168 | 118 | 286 | 3.53 | 286 | 0 | 286 |
| | | Urban | 302 | 156 | 458 | 6.19 | 423 | 35 | 458 |
| | | Total | 470 | 274 | 744 | 4.80 | 709 | 35 | 744 |
| 7 | Lawngtlai | Rural | 214 | 119 | 333 | 2.61 | 333 | 0 | 333 |
| | | Urban | 122 | 61 | 183 | 6.25 | 182 | 1 | 183 |
| | | Total | 336 | 180 | 516 | 3.29 | 515 | 1 | 516 |
| 8 | Siaha | Rural | 64 | 59 | 123 | 3.41 | 123 | 0 | 123 |
| | | Urban | 80 | 42 | 122 | 3.87 | 122 | 0 | 122 |
| | | Total | 144 | 101 | 245 | 3.62 | 245 | 0 | 245 |
| 9 | Saitual | Rural | 99 | 73 | 172 | 3.94 | 172 | 0 | 172 |
| | | Urban | 35 | 27 | 62 | 5.05 | 62 | 0 | 62 |
| | | Total | 134 | 100 | 234 | 4.19 | 234 | 0 | 234 |
| 10 | Khawzawl | Rural | 61 | 29 | 90 | 3.62 | 90 | 0 | 90 |
| | | Urban | 60 | 38 | 98 | 6.13 | 98 | 0 | 98 |
| | | Total | 121 | 67 | 188 | 4.60 | 188 | 0 | 188 |
| 11 | Hnahthial | Rural | 61 | 35 | 96 | 4.00 | 95 | 1 | 96 |
| | | Urban | 27 | 15 | 42 | 5.80 | 41 | 1 | 42 |
| | | Total | 88 | 50 | 138 | 4.42 | 136 | 2 | 138 |
| 12 | Total | Rural | 1351 | 851 | 2202 | 3.46 | 2145 | 57 | 2202 |
| | | Urban | 2915 | 1586 | 4501 | 6.31 | 4177 | 324 | 4501 |
| | | Total | 4266 | 2437 | 6703 | 4.97 | 6322 | 381 | 6703 |

| TIME GAP IN REGISTRATION OF DEATHS (RURAL & URBAN) (D-3) | | | | | | | | | | | | | | |
|--|-----------|-------------|------------------------------|--------|-------|----------------------|--------|-------|-------------------|--------|-------|--------------|---|---|
| State Name:- Mizoram | | | | | | | | | | | | | | |
| Sl. No. | District | Rural/Urban | Number of Death Registered | | | | | | | | | | | |
| | | | Within prescribed time limit | | | Delayed Registration | | | | | | | | |
| | | | Male | Female | Total | Within 30 Days | | | After 30 Days but | | | After 1 Year | | |
| Male | Female | Total | | | | Male | Female | Total | Male | Female | Total | | | |
| 1 | Mamit | Rural | 144 | 71 | 215 | 9 | 2 | 11 | 4 | 0 | 4 | 0 | 0 | 0 |
| | | Urban | 55 | 17 | 72 | 1 | 1 | 2 | 0 | 0 | 0 | 0 | 0 | 0 |
| | | Total | 199 | 88 | 287 | 10 | 3 | 13 | 4 | 0 | 4 | 0 | 0 | 0 |
| 2 | Kolasib | Rural | 75 | 44 | 119 | 3 | 4 | 7 | 2 | 1 | 3 | 0 | 0 | 0 |
| | | Urban | 212 | 95 | 307 | 6 | 4 | 10 | 6 | 5 | 11 | 0 | 0 | 0 |
| | | Total | 287 | 139 | 426 | 9 | 8 | 17 | 8 | 6 | 14 | 0 | 0 | 0 |
| 3 | Aizawl | Rural | 237 | 146 | 383 | 1 | 2 | 3 | 10 | 4 | 14 | 0 | 0 | 0 |
| | | Urban | 1690 | 947 | 2637 | 34 | 16 | 50 | 18 | 18 | 36 | 1 | 0 | 1 |
| | | Total | 1927 | 1093 | 3020 | 35 | 18 | 53 | 28 | 22 | 50 | 1 | 0 | 1 |
| 4 | Champhai | Rural | 106 | 92 | 198 | 2 | 0 | 2 | 1 | 0 | 1 | 0 | 0 | 0 |
| | | Urban | 123 | 84 | 207 | 1 | 0 | 1 | 0 | 2 | 2 | 0 | 0 | 0 |
| | | Total | 229 | 176 | 405 | 3 | 0 | 3 | 1 | 2 | 3 | 0 | 0 | 0 |
| 5 | Serchhip | Rural | 87 | 51 | 138 | 3 | 1 | 4 | 0 | 0 | 0 | 0 | 0 | 0 |
| | | Urban | 137 | 58 | 195 | 3 | 0 | 3 | 2 | 0 | 2 | 0 | 0 | 0 |
| | | Total | 224 | 109 | 333 | 6 | 1 | 7 | 2 | 0 | 2 | 0 | 0 | 0 |
| 6 | Lunglei | Rural | 168 | 118 | 286 | 0 | 0 | 0 | 0 | 0 | 0 | 0 | 0 | 0 |
| | | Urban | 302 | 155 | 457 | 0 | 1 | 1 | 0 | 0 | 0 | 0 | 0 | 0 |
| | | Total | 470 | 273 | 743 | 0 | 1 | 1 | 0 | 0 | 0 | 0 | 0 | 0 |
| 7 | Lawngtlai | Rural | 199 | 117 | 316 | 8 | 0 | 8 | 7 | 2 | 9 | 0 | 0 | 0 |
| | | Urban | 122 | 58 | 180 | 0 | 1 | 1 | 0 | 2 | 2 | 0 | 0 | 0 |
| | | Total | 321 | 175 | 496 | 8 | 1 | 9 | 7 | 4 | 11 | 0 | 0 | 0 |
| 8 | Siaha | Rural | 64 | 59 | 123 | 0 | 0 | 0 | 0 | 0 | 0 | 0 | 0 | 0 |
| | | Urban | 80 | 42 | 122 | 0 | 0 | 0 | 0 | 0 | 0 | 0 | 0 | 0 |
| | | Total | 144 | 101 | 245 | 0 | 0 | 0 | 0 | 0 | 0 | 0 | 0 | 0 |
| 9 | Saitual | Rural | 98 | 73 | 171 | 1 | 0 | 1 | 0 | 0 | 0 | 0 | 0 | 0 |
| | | Urban | 35 | 25 | 60 | 0 | 2 | 2 | 0 | 0 | 0 | 0 | 0 | 0 |
| | | Total | 133 | 98 | 231 | 1 | 2 | 3 | 0 | 0 | 0 | 0 | 0 | 0 |
| 10 | Khawzawl | Rural | 58 | 29 | 87 | 3 | 0 | 3 | 0 | 0 | 0 | 0 | 0 | 0 |
| | | Urban | 59 | 38 | 97 | 1 | 0 | 1 | 0 | 0 | 0 | 0 | 0 | 0 |
| | | Total | 117 | 67 | 184 | 4 | 0 | 4 | 0 | 0 | 0 | 0 | 0 | 0 |
| 11 | Hnahthial | Rural | 61 | 35 | 96 | 0 | 0 | 0 | 0 | 0 | 0 | 0 | 0 | 0 |
| | | Urban | 27 | 15 | 42 | 0 | 0 | 0 | 0 | 0 | 0 | 0 | 0 | 0 |
| | | Total | 88 | 50 | 138 | 0 | 0 | 0 | 0 | 0 | 0 | 0 | 0 | 0 |
| 12 | Total | Rural | 1297 | 835 | 2132 | 30 | 9 | 39 | 24 | 7 | 31 | 0 | 0 | 0 |
| | | Urban | 2842 | 1534 | 4376 | 46 | 25 | 71 | 26 | 27 | 53 | 1 | 0 | 1 |
| | | Total | 4139 | 2369 | 6508 | 76 | 34 | 110 | 50 | 34 | 84 | 1 | 0 | 1 |

DEATHS BY TYPE OF ATTENTION AT DEATH (RURAL AND URBAN) (D-5)

State Name:- Mizoram

Year:- 2020

| Rural/Urban | Type of Attention at Death | | | | Total |
|-------------|----------------------------|--|-------------------------|------------|-------|
| | Institutional | Medical Attention Other than Institution | No Medical Attention | Not Stated | |
| Rural | 295 | 716 | 1191 | 0 | 2202 |
| Urban | 2898 | 540 | 1063 | 0 | 4501 |
| State Total | 3193 | 1256 | 2254 | 0 | 6703 |

DEATHS BY AGE, SEX & RELIGION OF THE DECEASED (RURAL & URBAN) (D-6)

State Name:- Mizoram

| Age | Religion of Deceased | | | | | | | | | | | | | | | | | | | | | | | | | | | |
|--------------------|----------------------|---|-------|---------|---|-------|------------|-----|-------|-------|---|-------|----------|-----|-------|------|---|-------|---------|---|-------|----------------|---|-------|-------|-----|-------|-----|
| | Hindus | | | Muslims | | | Christians | | | Sikhs | | | Buddhist | | | Jain | | | Others* | | | Age Not Stated | | | Total | | | |
| | M | F | Total | M | F | Total | M | F | Total | M | F | Total | M | F | Total | M | F | Total | M | F | Total | M | F | Total | M | F | Total | |
| Rural Areas | | | | | | | | | | | | | | | | | | | | | | | | | | | | |
| below 1 Year | 1 | 0 | 1 | 0 | 0 | 0 | 47 | 45 | 92 | 0 | 0 | 0 | 5 | 2 | 7 | 0 | 0 | 0 | 0 | 0 | 0 | 0 | 0 | 0 | 0 | 53 | 47 | 100 |
| 1-4 | 0 | 0 | 0 | 0 | 0 | 0 | 15 | 12 | 27 | 0 | 0 | 0 | 5 | 3 | 8 | 0 | 0 | 0 | 0 | 0 | 0 | 0 | 0 | 0 | 20 | 15 | 35 | |
| 5-14 | 0 | 0 | 0 | 0 | 0 | 0 | 19 | 12 | 31 | 0 | 0 | 0 | 10 | 4 | 14 | 0 | 0 | 0 | 0 | 0 | 0 | 0 | 0 | 0 | 29 | 16 | 45 | |
| 15-24 | 0 | 0 | 0 | 0 | 0 | 0 | 43 | 21 | 64 | 0 | 0 | 0 | 7 | 9 | 16 | 0 | 0 | 0 | 1 | 0 | 1 | 0 | 0 | 0 | 51 | 30 | 81 | |
| 25-34 | 0 | 0 | 0 | 0 | 0 | 0 | 103 | 37 | 140 | 0 | 0 | 0 | 21 | 13 | 34 | 0 | 0 | 0 | 0 | 0 | 0 | 0 | 0 | 0 | 124 | 50 | 174 | |
| 35-44 | 4 | 0 | 4 | 0 | 0 | 0 | 114 | 44 | 158 | 0 | 0 | 0 | 14 | 12 | 26 | 0 | 0 | 0 | 0 | 0 | 0 | 0 | 0 | 0 | 132 | 56 | 188 | |
| 45-54 | 2 | 1 | 3 | 0 | 0 | 0 | 130 | 63 | 193 | 0 | 0 | 0 | 35 | 19 | 54 | 0 | 0 | 0 | 0 | 0 | 0 | 0 | 0 | 0 | 167 | 83 | 250 | |
| 55-64 | 4 | 2 | 6 | 0 | 0 | 0 | 161 | 86 | 247 | 0 | 0 | 0 | 46 | 23 | 69 | 0 | 0 | 0 | 0 | 0 | 0 | 0 | 0 | 0 | 211 | 111 | 322 | |
| 65-69 | 0 | 1 | 1 | 0 | 0 | 0 | 109 | 67 | 176 | 0 | 0 | 0 | 15 | 7 | 22 | 0 | 0 | 0 | 0 | 0 | 0 | 0 | 0 | 0 | 124 | 75 | 199 | |
| 70 and above | 3 | 1 | 4 | 0 | 0 | 0 | 395 | 340 | 735 | 0 | 0 | 0 | 40 | 27 | 67 | 0 | 0 | 0 | 1 | 0 | 1 | 0 | 0 | 0 | 439 | 368 | 807 | |
| Age Not Stated | 0 | 0 | 0 | 0 | 0 | 0 | 1 | 0 | 1 | 0 | 0 | 0 | 0 | 0 | 0 | 0 | 0 | 0 | 0 | 0 | 0 | 0 | 0 | 0 | 1 | 0 | 1 | |
| Total | 14 | 5 | 19 | 0 | 0 | 0 | 1137 | 727 | 1864 | 0 | 0 | 0 | 198 | 119 | 317 | 0 | 0 | 0 | 2 | 0 | 2 | 0 | 0 | 0 | 1351 | 851 | 2202 | |

| | | | | | | | | | | | | | | | | | | | | | | | | | | | |
|--------------------|----|---|----|---|---|---|------|------|------|---|---|---|----|----|----|---|---|---|---|---|---|---|---|---|------|------|------|
| Urban Areas | | | | | | | | | | | | | | | | | | | | | | | | | | | |
| below 1 Year | 1 | 3 | 4 | 0 | 0 | 0 | 147 | 128 | 275 | 0 | 0 | 0 | 3 | 2 | 5 | 0 | 0 | 0 | 0 | 0 | 0 | 0 | 0 | 0 | 151 | 133 | 284 |
| 1-4 | 0 | 0 | 0 | 0 | 0 | 0 | 22 | 16 | 38 | 0 | 0 | 0 | 1 | 0 | 1 | 0 | 0 | 0 | 0 | 0 | 0 | 0 | 0 | 0 | 23 | 16 | 39 |
| 5-14 | 0 | 0 | 0 | 1 | 0 | 1 | 28 | 22 | 50 | 0 | 0 | 0 | 0 | 0 | 0 | 0 | 0 | 0 | 0 | 0 | 0 | 0 | 0 | 0 | 29 | 22 | 51 |
| 15-24 | 3 | 2 | 5 | 1 | 0 | 1 | 130 | 62 | 192 | 0 | 0 | 0 | 1 | 3 | 4 | 0 | 0 | 0 | 1 | 0 | 1 | 0 | 0 | 0 | 136 | 67 | 203 |
| 25-34 | 3 | 1 | 4 | 2 | 0 | 2 | 326 | 107 | 433 | 0 | 0 | 0 | 1 | 1 | 2 | 0 | 0 | 0 | 1 | 0 | 1 | 0 | 0 | 0 | 333 | 109 | 442 |
| 35-44 | 5 | 1 | 6 | 0 | 0 | 0 | 517 | 186 | 703 | 0 | 0 | 0 | 2 | 2 | 4 | 0 | 0 | 0 | 1 | 0 | 1 | 0 | 0 | 0 | 525 | 189 | 714 |
| 45-54 | 7 | 0 | 7 | 0 | 0 | 0 | 441 | 201 | 642 | 0 | 0 | 0 | 6 | 0 | 6 | 0 | 0 | 0 | 1 | 0 | 1 | 0 | 0 | 0 | 455 | 201 | 656 |
| 55-64 | 3 | 1 | 4 | 1 | 2 | 3 | 399 | 218 | 617 | 0 | 0 | 0 | 2 | 0 | 2 | 0 | 0 | 0 | 3 | 1 | 4 | 0 | 0 | 0 | 408 | 222 | 630 |
| 65-69 | 3 | 1 | 4 | 0 | 0 | 0 | 181 | 111 | 292 | 0 | 0 | 0 | 1 | 1 | 2 | 0 | 0 | 0 | 0 | 0 | 0 | 0 | 0 | 0 | 185 | 113 | 298 |
| 70 and above | 3 | 0 | 3 | 0 | 0 | 0 | 665 | 512 | 1177 | 0 | 0 | 0 | 1 | 2 | 3 | 0 | 0 | 0 | 0 | 0 | 0 | 0 | 0 | 0 | 669 | 514 | 1183 |
| Age Not Stated | 0 | 0 | 0 | 0 | 0 | 0 | 1 | 0 | 1 | 0 | 0 | 0 | 0 | 0 | 0 | 0 | 0 | 0 | 0 | 0 | 0 | 0 | 0 | 0 | 1 | 0 | 1 |
| Total | 28 | 9 | 37 | 5 | 2 | 7 | 2857 | 1563 | 4420 | 0 | 0 | 0 | 18 | 11 | 29 | 0 | 0 | 0 | 7 | 1 | 8 | 0 | 0 | 0 | 2915 | 1586 | 4501 |

DEATHS BY AGE, SEX & RELIGION OF THE DECEASED (RURAL & URBAN) (D-6)

State Name:- Mizoram

| Age | Religion of Deceased | | | | | | | | | | | | | | | | | | | | | | | | | | |
|-----|----------------------|---|-------|---------|---|-------|------------|---|-------|-------|---|-------|----------|---|-------|------|---|-------|---------|---|-------|----------------|---|-------|-------|---|-------|
| | Hindus | | | Muslims | | | Christians | | | Sikhs | | | Buddhist | | | Jain | | | Others* | | | Age Not Stated | | | Total | | |
| | M | F | Total | M | F | Total | M | F | Total | M | F | Total | M | F | Total | M | F | Total | M | F | Total | M | F | Total | M | F | Total |

| All Areas | | | | | | | | | | | | | | | | | | | | | | | | | | | | |
|----------------|----|----|----|---|---|---|------|------|------|---|---|---|-----|-----|-----|---|---|---|---|---|----|---|---|---|------|------|------|-----|
| below 1 Year | 2 | 3 | 5 | 0 | 0 | 0 | 194 | 173 | 367 | 0 | 0 | 0 | 8 | 4 | 12 | 0 | 0 | 0 | 0 | 0 | 0 | 0 | 0 | 0 | 0 | 204 | 180 | 384 |
| 1-4 | 0 | 0 | 0 | 0 | 0 | 0 | 37 | 28 | 65 | 0 | 0 | 0 | 6 | 3 | 9 | 0 | 0 | 0 | 0 | 0 | 0 | 0 | 0 | 0 | 0 | 43 | 31 | 74 |
| 5-14 | 0 | 0 | 0 | 1 | 0 | 1 | 47 | 34 | 81 | 0 | 0 | 0 | 10 | 4 | 14 | 0 | 0 | 0 | 0 | 0 | 0 | 0 | 0 | 0 | 0 | 58 | 38 | 96 |
| 15-24 | 3 | 2 | 5 | 1 | 0 | 1 | 173 | 83 | 256 | 0 | 0 | 0 | 8 | 12 | 20 | 0 | 0 | 0 | 2 | 0 | 2 | 0 | 0 | 0 | 187 | 97 | 284 | |
| 25-34 | 3 | 1 | 4 | 2 | 0 | 2 | 429 | 144 | 573 | 0 | 0 | 0 | 22 | 14 | 36 | 0 | 0 | 0 | 1 | 0 | 1 | 0 | 0 | 0 | 457 | 159 | 616 | |
| 35-44 | 9 | 1 | 10 | 0 | 0 | 0 | 631 | 230 | 861 | 0 | 0 | 0 | 16 | 14 | 30 | 0 | 0 | 0 | 1 | 0 | 1 | 0 | 0 | 0 | 657 | 245 | 902 | |
| 45-54 | 9 | 1 | 10 | 0 | 0 | 0 | 571 | 264 | 835 | 0 | 0 | 0 | 41 | 19 | 60 | 0 | 0 | 0 | 1 | 0 | 1 | 0 | 0 | 0 | 622 | 284 | 906 | |
| 55-64 | 7 | 3 | 10 | 1 | 2 | 3 | 560 | 304 | 864 | 0 | 0 | 0 | 48 | 23 | 71 | 0 | 0 | 0 | 3 | 1 | 4 | 0 | 0 | 0 | 619 | 333 | 952 | |
| 65-69 | 3 | 2 | 5 | 0 | 0 | 0 | 290 | 178 | 468 | 0 | 0 | 0 | 16 | 8 | 24 | 0 | 0 | 0 | 0 | 0 | 0 | 0 | 0 | 0 | 309 | 188 | 497 | |
| 70 and above | 6 | 1 | 7 | 0 | 0 | 0 | 1060 | 852 | 1912 | 0 | 0 | 0 | 41 | 29 | 70 | 0 | 0 | 0 | 1 | 0 | 1 | 0 | 0 | 0 | 1108 | 882 | 1990 | |
| Age Not Stated | 0 | 0 | 0 | 0 | 0 | 0 | 2 | 0 | 2 | 0 | 0 | 0 | 0 | 0 | 0 | 0 | 0 | 0 | 0 | 0 | 0 | 0 | 0 | 0 | 2 | 0 | 2 | |
| Total | 42 | 14 | 56 | 5 | 2 | 7 | 3994 | 2290 | 6284 | 0 | 0 | 0 | 216 | 130 | 346 | 0 | 0 | 0 | 9 | 1 | 10 | 0 | 0 | 0 | 4266 | 2437 | 6703 | |

| DEATHS BY AGE, OCCUPATION AND SEX (RURAL) (D-7) | | | | | | | | | | | |
|---|--------|-----------|-------|-------|-------|-------|-------|-------|------------|----------------|-------|
| State Name:- Mizoram | | | | | | | | | | | |
| Occupation of the Deceased | Sex | Age Group | | | | | | | | | Total |
| | | 10-14 | 15-24 | 25-34 | 35-44 | 45-54 | 55-64 | 65-69 | 70 & Above | Age not Stated | |
| Legislators, Senior official and Manager | Male | 0 | 0 | 0 | 0 | 0 | 1 | 0 | 0 | 0 | 1 |
| | Female | 0 | 0 | 0 | 0 | 0 | 0 | 0 | 0 | 0 | 0 |
| | Total | 0 | 0 | 0 | 0 | 0 | 1 | 0 | 0 | 0 | 1 |
| Professional | Male | 0 | 0 | 2 | 4 | 1 | 3 | 2 | 2 | 0 | 14 |
| | Female | 0 | 0 | 0 | 0 | 0 | 0 | 0 | 1 | 0 | 1 |
| | Total | 0 | 0 | 2 | 4 | 1 | 3 | 2 | 3 | 0 | 15 |
| Technicians and Associate Professional | Male | 0 | 1 | 1 | 0 | 0 | 3 | 0 | 1 | 0 | 6 |
| | Female | 0 | 0 | 1 | 0 | 0 | 1 | 0 | 0 | 0 | 2 |
| | Total | 0 | 1 | 2 | 0 | 0 | 4 | 0 | 1 | 0 | 8 |
| Clerk | Male | 0 | 0 | 1 | 0 | 0 | 0 | 0 | 0 | 0 | 1 |
| | Female | 0 | 0 | 0 | 0 | 0 | 0 | 0 | 0 | 0 | 0 |
| | Total | 0 | 0 | 1 | 0 | 0 | 0 | 0 | 0 | 0 | 1 |
| Service worker and shops & market sale workers | Male | 0 | 1 | 8 | 9 | 11 | 12 | 1 | 8 | 0 | 50 |
| | Female | 0 | 0 | 2 | 2 | 0 | 3 | 0 | 4 | 0 | 11 |
| | Total | 0 | 1 | 10 | 11 | 11 | 15 | 1 | 12 | 0 | 61 |
| Skilled agricultural and fishery workers | Male | 2 | 15 | 24 | 42 | 71 | 81 | 47 | 141 | 0 | 423 |
| | Female | 0 | 4 | 9 | 11 | 34 | 37 | 15 | 84 | 0 | 194 |
| | Total | 2 | 19 | 33 | 53 | 105 | 118 | 62 | 225 | 0 | 617 |
| Craft and related trade workers | Male | 0 | 1 | 4 | 4 | 5 | 5 | 3 | 4 | 0 | 26 |
| | Female | 0 | 0 | 0 | 1 | 1 | 1 | 0 | 1 | 0 | 4 |
| | Total | 0 | 1 | 4 | 5 | 6 | 6 | 3 | 5 | 0 | 30 |
| Plant and Machine Operator and Assemblers | Male | 0 | 1 | 13 | 5 | 4 | 2 | 0 | 1 | 0 | 26 |
| | Female | 0 | 0 | 0 | 0 | 0 | 0 | 0 | 0 | 0 | 0 |
| | Total | 0 | 1 | 13 | 5 | 4 | 2 | 0 | 1 | 0 | 26 |
| Elementary occupation | Male | 0 | 2 | 7 | 4 | 8 | 11 | 7 | 19 | 0 | 58 |
| | Female | 0 | 0 | 1 | 4 | 3 | 3 | 6 | 7 | 0 | 24 |
| | Total | 0 | 2 | 8 | 8 | 11 | 14 | 13 | 26 | 0 | 82 |
| Workers not classified elsewhere | Male | 0 | 1 | 8 | 9 | 9 | 6 | 7 | 16 | 0 | 56 |
| | Female | 1 | 1 | 0 | 3 | 0 | 1 | 0 | 2 | 0 | 8 |
| | Total | 1 | 2 | 8 | 12 | 9 | 7 | 7 | 18 | 0 | 64 |
| Unemployed | Male | 6 | 17 | 33 | 24 | 25 | 46 | 33 | 132 | 0 | 316 |
| | Female | 7 | 13 | 12 | 13 | 21 | 26 | 22 | 131 | 0 | 245 |
| | Total | 13 | 30 | 45 | 37 | 46 | 72 | 55 | 263 | 0 | 561 |
| Housewife/ Househusband | Male | 0 | 0 | 0 | 0 | 0 | 3 | 0 | 1 | 0 | 4 |
| | Female | 0 | 0 | 5 | 8 | 2 | 8 | 4 | 19 | 0 | 46 |
| | Total | 0 | 0 | 5 | 8 | 2 | 11 | 4 | 20 | 0 | 50 |
| Not Known | Male | 5 | 12 | 23 | 31 | 33 | 38 | 24 | 114 | 0 | 280 |
| | Female | 4 | 12 | 20 | 14 | 22 | 31 | 28 | 119 | 0 | 250 |
| | Total | 9 | 24 | 43 | 45 | 55 | 69 | 52 | 233 | 0 | 530 |
| Not Stated | Male | 0 | 0 | 0 | 0 | 0 | 0 | 0 | 0 | 0 | 0 |
| | Female | 0 | 0 | 0 | 0 | 0 | 0 | 0 | 0 | 0 | 0 |
| | Total | 0 | 0 | 0 | 0 | 0 | 0 | 0 | 0 | 0 | 0 |
| State Total | Male | 13 | 51 | 124 | 132 | 167 | 211 | 124 | 439 | 0 | 1261 |
| | Female | 12 | 30 | 50 | 56 | 83 | 111 | 75 | 368 | 0 | 785 |
| | Total | 25 | 81 | 174 | 188 | 250 | 322 | 199 | 807 | 0 | 2046 |

| DEATHS BY AGE, OCCUPATION AND SEX (URBAN) (D-8) | | | | | | | | | | | |
|---|--------|-----------|-------|-------|-------|-------|-------|-------|------------|----------------|-------|
| State Name:- Mizoram | | | | | | | | | | | |
| Occupation of the Deceased | Sex | Age Group | | | | | | | | | Total |
| | | 10-14 | 15-24 | 25-34 | 35-44 | 45-54 | 55-64 | 65-69 | 70 & Above | Age not Stated | |
| Legislators, Senior official and Manager | Male | 0 | 0 | 0 | 0 | 1 | 3 | 3 | 2 | 0 | 9 |
| | Female | 0 | 0 | 0 | 1 | 1 | 1 | 1 | 1 | 0 | 5 |
| | Total | 0 | 0 | 0 | 1 | 2 | 4 | 4 | 3 | 0 | 14 |
| Professional | Male | 0 | 0 | 8 | 14 | 15 | 14 | 3 | 14 | 0 | 68 |
| | Female | 0 | 0 | 2 | 2 | 5 | 5 | 1 | 4 | 0 | 19 |
| | Total | 0 | 0 | 10 | 16 | 20 | 19 | 4 | 18 | 0 | 87 |
| Technicians and Associate Professional | Male | 0 | 0 | 2 | 2 | 5 | 2 | 1 | 2 | 0 | 14 |
| | Female | 0 | 0 | 0 | 0 | 1 | 1 | 0 | 2 | 0 | 4 |
| | Total | 0 | 0 | 2 | 2 | 6 | 3 | 1 | 4 | 0 | 18 |
| Clerk | Male | 0 | 0 | 8 | 6 | 13 | 8 | 0 | 8 | 0 | 43 |
| | Female | 0 | 0 | 0 | 4 | 3 | 1 | 0 | 2 | 0 | 10 |
| | Total | 0 | 0 | 8 | 10 | 16 | 9 | 0 | 10 | 0 | 53 |
| Service worker and shops & market sale workers | Male | 0 | 3 | 18 | 43 | 50 | 47 | 19 | 69 | 0 | 249 |
| | Female | 0 | 2 | 1 | 13 | 5 | 11 | 3 | 11 | 0 | 46 |
| | Total | 0 | 5 | 19 | 56 | 55 | 58 | 22 | 80 | 0 | 295 |
| Skilled agricultural and fishery workers | Male | 0 | 1 | 16 | 21 | 19 | 28 | 14 | 47 | 0 | 146 |
| | Female | 0 | 2 | 1 | 3 | 5 | 12 | 5 | 26 | 0 | 54 |
| | Total | 0 | 3 | 17 | 24 | 24 | 40 | 19 | 73 | 0 | 200 |
| Craft and related trade workers | Male | 0 | 1 | 4 | 22 | 14 | 5 | 2 | 8 | 0 | 56 |
| | Female | 0 | 0 | 1 | 1 | 1 | 0 | 0 | 2 | 0 | 5 |
| | Total | 0 | 1 | 5 | 23 | 15 | 5 | 2 | 10 | 0 | 61 |
| Plant and Machine Operator and Assemblers | Male | 0 | 2 | 7 | 9 | 6 | 2 | 1 | 0 | 0 | 27 |
| | Female | 0 | 0 | 0 | 0 | 0 | 0 | 0 | 0 | 0 | 0 |
| | Total | 0 | 2 | 7 | 9 | 6 | 2 | 1 | 0 | 0 | 27 |
| Elementary occupation | Male | 0 | 11 | 34 | 45 | 68 | 66 | 21 | 57 | 0 | 302 |
| | Female | 0 | 1 | 5 | 9 | 12 | 9 | 4 | 32 | 0 | 72 |
| | Total | 0 | 12 | 39 | 54 | 80 | 75 | 25 | 89 | 0 | 374 |
| Workers not classified elsewhere | Male | 0 | 3 | 4 | 16 | 6 | 7 | 2 | 16 | 0 | 54 |
| | Female | 0 | 2 | 1 | 1 | 3 | 1 | 1 | 3 | 0 | 12 |
| | Total | 0 | 5 | 5 | 17 | 9 | 8 | 3 | 19 | 0 | 66 |
| Unemployed | Male | 6 | 58 | 129 | 184 | 119 | 118 | 66 | 270 | 0 | 950 |
| | Female | 4 | 32 | 56 | 67 | 81 | 91 | 53 | 233 | 0 | 617 |
| | Total | 10 | 90 | 185 | 251 | 200 | 209 | 119 | 503 | 0 | 1567 |
| Housewife/Househusband | Male | 0 | 0 | 1 | 0 | 0 | 0 | 1 | 1 | 0 | 3 |
| | Female | 0 | 2 | 3 | 11 | 14 | 21 | 7 | 29 | 0 | 87 |
| | Total | 0 | 2 | 4 | 11 | 14 | 21 | 8 | 30 | 0 | 90 |
| Not Known | Male | 5 | 57 | 102 | 163 | 139 | 108 | 52 | 175 | 0 | 801 |
| | Female | 7 | 26 | 39 | 77 | 70 | 69 | 38 | 169 | 0 | 495 |
| | Total | 12 | 83 | 141 | 240 | 209 | 177 | 90 | 344 | 0 | 1296 |
| Not Stated | Male | 0 | 0 | 0 | 0 | 0 | 0 | 0 | 0 | 0 | 0 |
| | Female | 0 | 0 | 0 | 0 | 0 | 0 | 0 | 0 | 0 | 0 |
| | Total | 0 | 0 | 0 | 0 | 0 | 0 | 0 | 0 | 0 | 0 |
| State Total | Male | 11 | 136 | 333 | 525 | 455 | 408 | 185 | 669 | 0 | 2722 |
| | Female | 11 | 67 | 109 | 189 | 201 | 222 | 113 | 514 | 0 | 1426 |
| | Total | 22 | 203 | 442 | 714 | 656 | 630 | 298 | 1183 | 0 | 4148 |

| DEATHS BY AGE, OCCUPATION AND SEX (ALL AREAS) (D-9) | | | | | | | | | | | |
|---|--------|-----------|-------|-------|-------|-------|-------|-------|------------|----------------|-------|
| State Name:- Mizoram | | | | | | | | | | | |
| Occupation of the Deceased | Sex | Age Group | | | | | | | | | Total |
| | | 10-14 | 15-24 | 25-34 | 35-44 | 45-54 | 55-64 | 65-69 | 70 & Above | Age not Stated | |
| Legislators, Senior official and Manager | Male | 0 | 0 | 0 | 0 | 1 | 4 | 3 | 2 | 0 | 10 |
| | Female | 0 | 0 | 0 | 1 | 1 | 1 | 1 | 1 | 0 | 5 |
| | Total | 0 | 0 | 0 | 1 | 2 | 5 | 4 | 3 | 0 | 15 |
| Professional | Male | 0 | 0 | 10 | 18 | 16 | 17 | 5 | 16 | 0 | 82 |
| | Female | 0 | 0 | 2 | 2 | 5 | 5 | 1 | 5 | 0 | 20 |
| | Total | 0 | 0 | 12 | 20 | 21 | 22 | 6 | 21 | 0 | 102 |
| Technicians and Associate Professional | Male | 0 | 1 | 3 | 2 | 5 | 5 | 1 | 3 | 0 | 20 |
| | Female | 0 | 0 | 1 | 0 | 1 | 2 | 0 | 2 | 0 | 6 |
| | Total | 0 | 1 | 4 | 2 | 6 | 7 | 1 | 5 | 0 | 26 |
| Clerk | Male | 0 | 0 | 9 | 6 | 13 | 8 | 0 | 8 | 0 | 44 |
| | Female | 0 | 0 | 0 | 4 | 3 | 1 | 0 | 2 | 0 | 10 |
| | Total | 0 | 0 | 9 | 10 | 16 | 9 | 0 | 10 | 0 | 54 |
| Service worker and shops & market sale workers | Male | 0 | 4 | 26 | 52 | 61 | 59 | 20 | 77 | 0 | 299 |
| | Female | 0 | 2 | 3 | 15 | 5 | 14 | 3 | 15 | 0 | 57 |
| | Total | 0 | 6 | 29 | 67 | 66 | 73 | 23 | 92 | 0 | 356 |
| Skilled agricultural and fishery workers | Male | 2 | 16 | 40 | 63 | 90 | 109 | 61 | 188 | 0 | 569 |
| | Female | 0 | 6 | 10 | 14 | 39 | 49 | 20 | 110 | 0 | 248 |
| | Total | 2 | 22 | 50 | 77 | 129 | 158 | 81 | 298 | 0 | 817 |
| Craft and related trade workers | Male | 0 | 2 | 8 | 26 | 19 | 10 | 5 | 12 | 0 | 82 |
| | Female | 0 | 0 | 1 | 2 | 2 | 1 | 0 | 3 | 0 | 9 |
| | Total | 0 | 2 | 9 | 28 | 21 | 11 | 5 | 15 | 0 | 91 |
| Plant and Machine Operator and Assemblers | Male | 0 | 3 | 20 | 14 | 10 | 4 | 1 | 1 | 0 | 53 |
| | Female | 0 | 0 | 0 | 0 | 0 | 0 | 0 | 0 | 0 | 0 |
| | Total | 0 | 3 | 20 | 14 | 10 | 4 | 1 | 1 | 0 | 53 |
| Elementary occupation | Male | 0 | 13 | 41 | 49 | 76 | 77 | 28 | 76 | 0 | 360 |
| | Female | 0 | 1 | 6 | 13 | 15 | 12 | 10 | 39 | 0 | 96 |
| | Total | 0 | 14 | 47 | 62 | 91 | 89 | 38 | 115 | 0 | 456 |
| Workers not classified elsewhere | Male | 0 | 4 | 12 | 25 | 15 | 13 | 9 | 32 | 0 | 110 |
| | Female | 1 | 3 | 1 | 4 | 3 | 2 | 1 | 5 | 0 | 20 |
| | Total | 1 | 7 | 13 | 29 | 18 | 15 | 10 | 37 | 0 | 130 |
| Unemployed | Male | 12 | 75 | 162 | 208 | 144 | 164 | 99 | 402 | 0 | 1266 |
| | Female | 11 | 45 | 68 | 80 | 102 | 117 | 75 | 364 | 0 | 862 |
| | Total | 23 | 120 | 230 | 288 | 246 | 281 | 174 | 766 | 0 | 2128 |
| Housewife | Male | 0 | 0 | 1 | 0 | 0 | 3 | 1 | 2 | 0 | 7 |
| | Female | 0 | 2 | 8 | 19 | 16 | 29 | 11 | 48 | 0 | 133 |
| | Total | 0 | 2 | 9 | 19 | 16 | 32 | 12 | 50 | 0 | 140 |
| Not Known | Male | 10 | 69 | 125 | 194 | 172 | 146 | 76 | 289 | 0 | 1081 |
| | Female | 11 | 38 | 59 | 91 | 92 | 100 | 66 | 288 | 0 | 745 |
| | Total | 21 | 107 | 184 | 285 | 264 | 246 | 142 | 577 | 0 | 1826 |
| Not Stated | Male | 0 | 0 | 0 | 0 | 0 | 0 | 0 | 0 | 0 | 0 |
| | Female | 0 | 0 | 0 | 0 | 0 | 0 | 0 | 0 | 0 | 0 |
| | Total | 0 | 0 | 0 | 0 | 0 | 0 | 0 | 0 | 0 | 0 |
| State Total | Male | 24 | 187 | 457 | 657 | 622 | 619 | 309 | 1108 | 0 | 3983 |
| | Female | 23 | 97 | 159 | 245 | 284 | 333 | 188 | 882 | 0 | 2211 |
| | Total | 47 | 284 | 616 | 902 | 906 | 952 | 497 | 1990 | 0 | 6194 |

| INFANT DEATHS BY PLACE OF OCCURRENCE, DISTRICTS (RURAL & URBAN) (D-12) | | | | | | | | |
|--|--------------|-----------------|-------------------------------|--------|-------|--------------------------------|------------------|--------------------------------------|
| State Name:- Mizoram | | | | | | | | |
| Sl. No | District | Rural/ Urban | Deaths by Place of Occurrence | | | Place of Residence of Deceased | | Place of Residence Outside the State |
| | | | Male | Female | Total | Within the area | Outside the area | |
| 1 | Mamit | Rural | 5 | 3 | 8 | 8 | 0 | 0 |
| | | Urban | 1 | 0 | 1 | 1 | 0 | 0 |
| | | Total | 6 | 3 | 9 | 9 | 0 | 0 |
| 2 | Kolasib | Rural | 0 | 1 | 1 | 1 | 0 | 0 |
| | | Urban | 10 | 5 | 15 | 15 | 0 | 0 |
| | | Total | 10 | 6 | 16 | 16 | 0 | 0 |
| 3 | Aizawl | Rural | 14 | 13 | 27 | 20 | 6 | 1 |
| | | Urban | 88 | 78 | 166 | 148 | 18 | 0 |
| | | Total | 102 | 91 | 193 | 168 | 24 | 1 |
| 4 | Champhai | Rural | 3 | 8 | 11 | 11 | 0 | 0 |
| | | Urban | 7 | 12 | 19 | 19 | 0 | 0 |
| | | Total | 10 | 20 | 30 | 30 | 0 | 0 |
| 5 | Serchhip | Rural | 0 | 2 | 2 | 2 | 0 | 0 |
| | | Urban | 2 | 3 | 5 | 5 | 0 | 0 |
| | | Total | 2 | 5 | 7 | 7 | 0 | 0 |
| 6 | Lunglei | Rural | 10 | 3 | 13 | 13 | 0 | 0 |
| | | Urban | 19 | 16 | 35 | 28 | 6 | 1 |
| | | Total | 29 | 19 | 48 | 41 | 6 | 1 |
| 7 | Lawngtlai | Rural | 6 | 5 | 11 | 11 | 0 | 0 |
| | | Urban | 11 | 10 | 21 | 21 | 0 | 0 |
| | | Total | 17 | 15 | 32 | 32 | 0 | 0 |
| 8 | Siaha | Rural | 12 | 10 | 22 | 22 | 0 | 0 |
| | | Urban | 7 | 4 | 11 | 11 | 0 | 0 |
| | | Total | 19 | 14 | 33 | 33 | 0 | 0 |
| 9 | Saitual | Rural | 2 | 2 | 4 | 4 | 0 | 0 |
| | | Urban | 2 | 0 | 2 | 2 | 0 | 0 |
| | | Total | 4 | 2 | 6 | 6 | 0 | 0 |
| 10 | Khawzawl | Rural | 1 | 0 | 1 | 1 | 0 | 0 |
| | | Urban | 2 | 3 | 5 | 5 | 0 | 0 |
| | | Total | 3 | 3 | 6 | 6 | 0 | 0 |
| 11 | Hnahthial | Rural | 0 | 0 | 0 | 0 | 0 | 0 |
| | | Urban | 2 | 2 | 4 | 4 | 0 | 0 |
| | | Total | 2 | 2 | 4 | 4 | 0 | 0 |
| 12 | Total | Rural | 53 | 47 | 100 | 93 | 6 | 1 |
| | | Urban | 151 | 133 | 284 | 259 | 24 | 1 |
| | | Total | 204 | 180 | 384 | 352 | 30 | 2 |

INFANT DEATHS BY AGE AND SEX (RURAL & URBAN) (D-14)

State Name:- Mizoram

| Age | Rural Areas | | | Urban Areas | | | All Areas | | |
|------------------|-------------|--------|-------|-------------|--------|-------|-----------|--------|-------|
| | Male | Female | Total | Male | Female | Total | Male | Female | Total |
| Below 7 Days | 9 | 12 | 21 | 63 | 54 | 117 | 72 | 66 | 138 |
| 7 Days - 28 Days | 8 | 3 | 11 | 27 | 28 | 55 | 35 | 31 | 66 |
| 28 Days - 1 Year | 36 | 32 | 68 | 61 | 51 | 112 | 97 | 83 | 180 |
| Total | 53 | 47 | 100 | 151 | 133 | 284 | 204 | 180 | 384 |

| PREGNANCY RELATED DEATHS BY AGE AND OCCUPATION (RURAL & URBAN) (D-18) | | | | | | | | | | | | |
|---|--|--------------|-----------|-------|-------|-------|-------|-------|-------|------------|----------------|-------|
| State Name:- Mizoram | | | | | | | | | | | | |
| Sl. No. | Occupation of the Deceased | Rural/U rban | Age Group | | | | | | | | | Total |
| | | | Below 15 | 15-19 | 20-24 | 25-29 | 30-34 | 35-39 | 40-44 | 45 & Above | Age Not Stated | |
| 1 | Clerk | Rural | 0 | 0 | 0 | 0 | 0 | 0 | 0 | 0 | 0 | 0 |
| | | Urban | 0 | 0 | 0 | 0 | 0 | 0 | 0 | 0 | 0 | 0 |
| | | Total | 0 | 0 | 0 | 0 | 0 | 0 | 0 | 0 | 0 | 0 |
| 2 | Craft and related trade workers | Rural | 0 | 0 | 0 | 0 | 0 | 0 | 0 | 0 | 0 | 0 |
| | | Urban | 0 | 0 | 0 | 0 | 0 | 0 | 0 | 0 | 0 | 0 |
| | | Total | 0 | 0 | 0 | 0 | 0 | 0 | 0 | 0 | 0 | 0 |
| 3 | Elementary occupation | Rural | 0 | 0 | 0 | 0 | 0 | 0 | 0 | 0 | 0 | 0 |
| | | Urban | 1 | 1 | 0 | 0 | 0 | 1 | 0 | 1 | 0 | 4 |
| | | Total | 1 | 1 | 0 | 0 | 0 | 1 | 0 | 1 | 0 | 4 |
| 4 | Housewife | Rural | 0 | 0 | 0 | 0 | 0 | 1 | 0 | 0 | 0 | 1 |
| | | Urban | 0 | 0 | 0 | 0 | 0 | 0 | 0 | 0 | 0 | 0 |
| | | Total | 0 | 0 | 0 | 0 | 0 | 1 | 0 | 0 | 0 | 1 |
| 5 | Legislators, Senior official and Manager | Rural | 0 | 0 | 0 | 0 | 0 | 0 | 0 | 0 | 0 | 0 |
| | | Urban | 0 | 0 | 0 | 0 | 0 | 0 | 0 | 1 | 0 | 1 |
| | | Total | 0 | 0 | 0 | 0 | 0 | 0 | 0 | 1 | 0 | 1 |
| 6 | Non worker | Rural | 1 | 0 | 0 | 0 | 2 | 0 | 2 | 5 | 0 | 10 |
| | | Urban | 1 | 1 | 5 | 0 | 5 | 1 | 1 | 18 | 0 | 32 |
| | | Total | 2 | 1 | 5 | 0 | 7 | 1 | 3 | 23 | 0 | 42 |
| 7 | Not Known | Rural | 8 | 0 | 2 | 1 | 1 | 2 | 1 | 33 | 0 | 48 |
| | | Urban | 6 | 2 | 3 | 0 | 2 | 3 | 1 | 30 | 0 | 47 |
| | | Total | 14 | 2 | 5 | 1 | 3 | 5 | 2 | 63 | 0 | 95 |
| 8 | Plant and Machine Operator and Assemblers | Rural | 0 | 0 | 0 | 0 | 0 | 0 | 0 | 0 | 0 | 0 |
| | | Urban | 0 | 0 | 0 | 0 | 0 | 0 | 0 | 0 | 0 | 0 |
| | | Total | 0 | 0 | 0 | 0 | 0 | 0 | 0 | 0 | 0 | 0 |
| 9 | Professional | Rural | 0 | 0 | 0 | 0 | 0 | 0 | 0 | 0 | 0 | 0 |
| | | Urban | 0 | 0 | 0 | 0 | 0 | 0 | 0 | 3 | 0 | 3 |
| | | Total | 0 | 0 | 0 | 0 | 0 | 0 | 0 | 3 | 0 | 3 |
| 10 | Service worker and shops & market sale workers | Rural | 0 | 0 | 0 | 0 | 1 | 0 | 0 | 1 | 0 | 2 |
| | | Urban | 0 | 0 | 0 | 0 | 0 | 0 | 0 | 0 | 0 | 0 |
| | | Total | 0 | 0 | 0 | 0 | 1 | 0 | 0 | 1 | 0 | 2 |
| 11 | Skilled agricultural and fishery workers | Rural | 0 | 0 | 0 | 0 | 0 | 0 | 1 | 2 | 0 | 3 |
| | | Urban | 0 | 0 | 0 | 0 | 0 | 0 | 0 | 2 | 0 | 2 |
| | | Total | 0 | 0 | 0 | 0 | 0 | 0 | 1 | 4 | 0 | 5 |
| 12 | Technicians and Associate Professional | Rural | 0 | 0 | 0 | 0 | 0 | 0 | 0 | 0 | 0 | 0 |
| | | Urban | 0 | 0 | 0 | 0 | 0 | 0 | 0 | 0 | 0 | 0 |
| | | Total | 0 | 0 | 0 | 0 | 0 | 0 | 0 | 0 | 0 | 0 |
| 13 | Workers not classified elsewhere | Rural | 0 | 0 | 0 | 0 | 0 | 0 | 0 | 0 | 0 | 0 |
| | | Urban | 0 | 0 | 0 | 0 | 0 | 0 | 0 | 0 | 0 | 0 |
| | | Total | 0 | 0 | 0 | 0 | 0 | 0 | 0 | 0 | 0 | 0 |
| 14 | State Total | Rural | 9 | 0 | 2 | 1 | 4 | 3 | 4 | 41 | 0 | 64 |
| | | Urban | 8 | 4 | 8 | 0 | 7 | 5 | 2 | 55 | 0 | 89 |
| | | Total | 17 | 4 | 10 | 1 | 11 | 8 | 6 | 96 | 0 | 153 |

| DEATHS BY SELECTED CAUSE OF DEATH, AGE, SEX AND HABIT (RURAL) (D-19) | | | | | | | | | | | | |
|--|---|--------|-----------|-------|-------|-------|-------|-------|-------|------------|----------------|-------|
| State Name:- Mizoram | | | | | | | | | | | | |
| Habit: Only Smoking | | | | | | | | | | | | |
| Sl. No. | Selected Cause of Death | Sex | Age Group | | | | | | | | | Total |
| | | | Below 15 | 15-24 | 25-34 | 35-44 | 45-54 | 55-64 | 65-69 | 70 & Above | Age Not Stated | |
| 27 | Diseases of the musculoskeletal system and connective tissue | Male | 0 | 0 | 0 | 0 | 0 | 0 | 0 | 0 | 0 | 0 |
| | | Female | 0 | 0 | 0 | 0 | 0 | 0 | 0 | 0 | 0 | 0 |
| | | Total | 0 | 0 | 0 | 0 | 0 | 0 | 0 | 0 | 0 | 0 |
| 28 | Diseases of the nervous system | Male | 0 | 0 | 0 | 0 | 0 | 0 | 0 | 0 | 0 | 0 |
| | | Female | 0 | 0 | 0 | 0 | 0 | 0 | 0 | 0 | 0 | 0 |
| | | Total | 0 | 0 | 0 | 0 | 0 | 0 | 0 | 0 | 0 | 0 |
| 29 | Diseases of the respiratory system | Male | 0 | 0 | 0 | 0 | 0 | 0 | 0 | 0 | 0 | 0 |
| | | Female | 0 | 0 | 0 | 0 | 0 | 0 | 0 | 0 | 0 | 0 |
| | | Total | 0 | 0 | 0 | 0 | 0 | 0 | 0 | 0 | 0 | 0 |
| 30 | Diseases of the skin and subcutaneous tissue | Male | 0 | 0 | 0 | 0 | 0 | 0 | 0 | 0 | 0 | 0 |
| | | Female | 0 | 0 | 0 | 0 | 0 | 0 | 0 | 0 | 0 | 0 |
| | | Total | 0 | 0 | 0 | 0 | 0 | 0 | 0 | 0 | 0 | 0 |
| 31 | Endocrine, nutritional and metabolic diseases | Male | 0 | 0 | 0 | 0 | 0 | 0 | 0 | 0 | 0 | 0 |
| | | Female | 0 | 0 | 0 | 0 | 0 | 0 | 0 | 0 | 0 | 0 |
| | | Total | 0 | 0 | 0 | 0 | 0 | 0 | 0 | 0 | 0 | 0 |
| 32 | EXTERNAL CAUSES OF MORBIDITY AND MORTALITY | Male | 0 | 0 | 0 | 0 | 0 | 0 | 0 | 0 | 0 | 0 |
| | | Female | 0 | 0 | 0 | 0 | 0 | 0 | 0 | 0 | 0 | 0 |
| | | Total | 0 | 0 | 0 | 0 | 0 | 0 | 0 | 0 | 0 | 0 |
| 33 | Falls & Drowning | Male | 0 | 0 | 0 | 0 | 0 | 0 | 0 | 0 | 0 | 0 |
| | | Female | 0 | 0 | 0 | 0 | 0 | 0 | 0 | 0 | 0 | 0 |
| | | Total | 0 | 0 | 0 | 0 | 0 | 0 | 0 | 0 | 0 | 0 |
| 34 | Food Poisoning | Male | 0 | 0 | 0 | 0 | 0 | 0 | 0 | 0 | 0 | 0 |
| | | Female | 0 | 0 | 0 | 0 | 0 | 0 | 0 | 0 | 0 | 0 |
| | | Total | 0 | 0 | 0 | 0 | 0 | 0 | 0 | 0 | 0 | 0 |
| 35 | Heart Diseases & Heart Attack | Male | 0 | 0 | 0 | 1 | 1 | 2 | 4 | 5 | 0 | 13 |
| | | Female | 0 | 0 | 0 | 0 | 1 | 1 | 2 | 3 | 0 | 7 |
| | | Total | 0 | 0 | 0 | 1 | 2 | 3 | 6 | 8 | 0 | 20 |
| 36 | Homicide | Male | 0 | 0 | 0 | 0 | 0 | 0 | 0 | 0 | 0 | 0 |
| | | Female | 0 | 0 | 0 | 0 | 0 | 0 | 0 | 0 | 0 | 0 |
| | | Total | 0 | 0 | 0 | 0 | 0 | 0 | 0 | 0 | 0 | 0 |
| 37 | Influenza | Male | 0 | 0 | 0 | 0 | 0 | 1 | 1 | 0 | 0 | 2 |
| | | Female | 0 | 0 | 0 | 0 | 0 | 0 | 0 | 0 | 0 | 0 |
| | | Total | 0 | 0 | 0 | 0 | 0 | 1 | 1 | 0 | 0 | 2 |
| 38 | Injury, poisoning and certain other consequences of external causes | Male | 0 | 0 | 0 | 0 | 0 | 0 | 0 | 0 | 0 | 0 |
| | | Female | 0 | 0 | 0 | 0 | 0 | 0 | 0 | 0 | 0 | 0 |
| | | Total | 0 | 0 | 0 | 0 | 0 | 0 | 0 | 0 | 0 | 0 |
| 39 | Jaundice | Male | 0 | 0 | 0 | 0 | 0 | 0 | 0 | 0 | 0 | 0 |
| | | Female | 0 | 0 | 0 | 0 | 0 | 0 | 2 | 1 | 0 | 3 |
| | | Total | 0 | 0 | 0 | 0 | 0 | 0 | 2 | 1 | 0 | 3 |

| DEATHS BY SELECTED CAUSE OF DEATH, AGE, SEX AND HABIT (RURAL) (D-19) | | | | | | | | | | | | |
|--|--|--------|-----------|-------|-------|-------|-------|-------|-------|------------|----------------|-------|
| State Name:- Mizoram | | | | | | | | | | | | |
| Habit: Only Smoking | | | | | | | | | | | | |
| Sl. No. | Selected Cause of Death | Sex | Age Group | | | | | | | | | Total |
| | | | Below 15 | 15-24 | 25-34 | 35-44 | 45-54 | 55-64 | 65-69 | 70 & Above | Age Not Stated | |
| 53 | Renal Failure | Male | 0 | 0 | 0 | 1 | 0 | 0 | 0 | 0 | 0 | 1 |
| | | Female | 0 | 0 | 0 | 0 | 0 | 0 | 1 | 0 | 0 | 1 |
| | | Total | 0 | 0 | 0 | 1 | 0 | 0 | 1 | 0 | 0 | 2 |
| 54 | Senillity | Male | 0 | 1 | 0 | 0 | 0 | 0 | 0 | 5 | 0 | 6 |
| | | Female | 0 | 0 | 0 | 0 | 0 | 0 | 0 | 18 | 0 | 18 |
| | | Total | 0 | 1 | 0 | 0 | 0 | 0 | 0 | 23 | 0 | 24 |
| 55 | Septicaemia | Male | 0 | 0 | 0 | 0 | 0 | 0 | 0 | 0 | 0 | 0 |
| | | Female | 0 | 0 | 0 | 0 | 0 | 0 | 0 | 0 | 0 | 0 |
| | | Total | 0 | 0 | 0 | 0 | 0 | 0 | 0 | 0 | 0 | 0 |
| 56 | Sucide | Male | 0 | 0 | 0 | 0 | 0 | 0 | 0 | 0 | 0 | 0 |
| | | Female | 0 | 0 | 0 | 0 | 0 | 0 | 0 | 0 | 0 | 0 |
| | | Total | 0 | 0 | 0 | 0 | 0 | 0 | 0 | 0 | 0 | 0 |
| 57 | Symptoms, signs and abnormal clinical and laboratory findings n.e.c. | Male | 0 | 0 | 0 | 0 | 0 | 0 | 0 | 0 | 0 | 0 |
| | | Female | 0 | 0 | 0 | 0 | 0 | 0 | 0 | 0 | 0 | 0 |
| | | Total | 0 | 0 | 0 | 0 | 0 | 0 | 0 | 0 | 0 | 0 |
| 58 | Syphillis | Male | 0 | 0 | 0 | 0 | 0 | 0 | 0 | 0 | 0 | 0 |
| | | Female | 0 | 0 | 0 | 0 | 0 | 0 | 0 | 0 | 0 | 0 |
| | | Total | 0 | 0 | 0 | 0 | 0 | 0 | 0 | 0 | 0 | 0 |
| 59 | Tetanus | Male | 0 | 0 | 0 | 0 | 0 | 0 | 0 | 0 | 0 | 0 |
| | | Female | 0 | 0 | 0 | 0 | 0 | 0 | 0 | 0 | 0 | 0 |
| | | Total | 0 | 0 | 0 | 0 | 0 | 0 | 0 | 0 | 0 | 0 |
| 60 | Transport Accidents | Male | 0 | 1 | 1 | 0 | 0 | 1 | 0 | 0 | 0 | 3 |
| | | Female | 0 | 0 | 0 | 0 | 0 | 0 | 0 | 0 | 0 | 0 |
| | | Total | 0 | 1 | 1 | 0 | 0 | 1 | 0 | 0 | 0 | 3 |
| 61 | Tuberculosis | Male | 0 | 1 | 0 | 0 | 0 | 1 | 0 | 0 | 0 | 2 |
| | | Female | 0 | 0 | 0 | 0 | 0 | 0 | 0 | 0 | 0 | 0 |
| | | Total | 0 | 1 | 0 | 0 | 0 | 1 | 0 | 0 | 0 | 2 |
| 62 | Typhoid | Male | 0 | 0 | 0 | 0 | 0 | 0 | 1 | 0 | 0 | 1 |
| | | Female | 0 | 0 | 0 | 0 | 0 | 0 | 0 | 0 | 0 | 0 |
| | | Total | 0 | 0 | 0 | 0 | 0 | 0 | 1 | 0 | 0 | 1 |
| 63 | Ulcer of Stomach & Duodenum | Male | 0 | 0 | 0 | 0 | 0 | 3 | 0 | 3 | 0 | 6 |
| | | Female | 0 | 0 | 0 | 0 | 0 | 1 | 0 | 4 | 0 | 5 |
| | | Total | 0 | 0 | 0 | 0 | 0 | 4 | 0 | 7 | 0 | 11 |
| 64 | Whooping Cough | Male | 0 | 0 | 0 | 0 | 0 | 0 | 0 | 0 | 0 | 0 |
| | | Female | 0 | 0 | 0 | 0 | 0 | 0 | 0 | 0 | 0 | 0 |
| | | Total | 0 | 0 | 0 | 0 | 0 | 0 | 0 | 0 | 0 | 0 |
| 65 | State Total | Male | 0 | 3 | 6 | 5 | 10 | 22 | 16 | 100 | 0 | 162 |
| | | Female | 0 | 0 | 3 | 1 | 5 | 12 | 19 | 83 | 0 | 123 |
| | | Total | 0 | 3 | 9 | 6 | 15 | 34 | 35 | 183 | 0 | 285 |

| DEATHS BY SELECTED CAUSE OF DEATH, AGE, SEX AND HABIT (RURAL) (D-19) | | | | | | | | | | | | |
|--|--|--------|-----------|-------|-------|-------|-------|-------|-------|------------|----------------|-------|
| State Name:- Mizoram | | | | | | | | | | | | |
| Habit: Only Drinking Alcohol | | | | | | | | | | | | |
| Sl. No. | Selected Cause of Death | Sex | Age Group | | | | | | | | | Total |
| | | | Below 15 | 15-24 | 25-34 | 35-44 | 45-54 | 55-64 | 65-69 | 70 & Above | Age Not Stated | |
| 53 | Renal Failure | Male | 0 | 0 | 0 | 0 | 0 | 0 | 0 | 0 | 0 | 0 |
| | | Female | 0 | 0 | 0 | 0 | 0 | 0 | 0 | 0 | 0 | 0 |
| | | Total | 0 | 0 | 0 | 0 | 0 | 0 | 0 | 0 | 0 | 0 |
| 54 | Senillity | Male | 0 | 0 | 0 | 0 | 0 | 0 | 0 | 0 | 0 | 0 |
| | | Female | 0 | 0 | 0 | 0 | 0 | 0 | 0 | 0 | 0 | 0 |
| | | Total | 0 | 0 | 0 | 0 | 0 | 0 | 0 | 0 | 0 | 0 |
| 55 | Septicaemia | Male | 0 | 0 | 0 | 0 | 0 | 0 | 0 | 0 | 0 | 0 |
| | | Female | 0 | 0 | 0 | 0 | 0 | 0 | 0 | 0 | 0 | 0 |
| | | Total | 0 | 0 | 0 | 0 | 0 | 0 | 0 | 0 | 0 | 0 |
| 56 | Sucide | Male | 0 | 0 | 0 | 0 | 0 | 0 | 0 | 0 | 0 | 0 |
| | | Female | 0 | 0 | 0 | 0 | 0 | 0 | 0 | 0 | 0 | 0 |
| | | Total | 0 | 0 | 0 | 0 | 0 | 0 | 0 | 0 | 0 | 0 |
| 57 | Symptoms, signs and abnormal clinical and laboratory findings n.e.c. | Male | 0 | 0 | 0 | 0 | 0 | 0 | 0 | 0 | 0 | 0 |
| | | Female | 0 | 0 | 0 | 0 | 0 | 0 | 0 | 0 | 0 | 0 |
| | | Total | 0 | 0 | 0 | 0 | 0 | 0 | 0 | 0 | 0 | 0 |
| 58 | Syphillis | Male | 0 | 0 | 0 | 0 | 0 | 0 | 0 | 0 | 0 | 0 |
| | | Female | 0 | 0 | 0 | 0 | 0 | 0 | 0 | 0 | 0 | 0 |
| | | Total | 0 | 0 | 0 | 0 | 0 | 0 | 0 | 0 | 0 | 0 |
| 59 | Tetanus | Male | 0 | 0 | 0 | 0 | 0 | 0 | 0 | 0 | 0 | 0 |
| | | Female | 0 | 0 | 0 | 0 | 0 | 0 | 0 | 0 | 0 | 0 |
| | | Total | 0 | 0 | 0 | 0 | 0 | 0 | 0 | 0 | 0 | 0 |
| 60 | Transport Accidents | Male | 0 | 0 | 0 | 0 | 1 | 0 | 0 | 0 | 0 | 1 |
| | | Female | 0 | 0 | 0 | 0 | 0 | 0 | 0 | 0 | 0 | 0 |
| | | Total | 0 | 0 | 0 | 0 | 1 | 0 | 0 | 0 | 0 | 1 |
| 61 | Tuberculosis | Male | 0 | 0 | 0 | 0 | 0 | 0 | 0 | 0 | 0 | 0 |
| | | Female | 0 | 0 | 0 | 0 | 0 | 0 | 0 | 0 | 0 | 0 |
| | | Total | 0 | 0 | 0 | 0 | 0 | 0 | 0 | 0 | 0 | 0 |
| 62 | Typhoid | Male | 0 | 0 | 0 | 0 | 0 | 1 | 0 | 0 | 0 | 1 |
| | | Female | 0 | 0 | 0 | 0 | 0 | 0 | 0 | 0 | 0 | 0 |
| | | Total | 0 | 0 | 0 | 0 | 0 | 1 | 0 | 0 | 0 | 1 |
| 63 | Ulcer of Stomach & Duodenum | Male | 0 | 0 | 1 | 0 | 0 | 0 | 0 | 0 | 0 | 1 |
| | | Female | 0 | 0 | 0 | 0 | 0 | 0 | 0 | 0 | 0 | 0 |
| | | Total | 0 | 0 | 1 | 0 | 0 | 0 | 0 | 0 | 0 | 1 |
| 64 | Whooping Cough | Male | 0 | 0 | 0 | 0 | 0 | 0 | 0 | 0 | 0 | 0 |
| | | Female | 0 | 0 | 0 | 0 | 0 | 0 | 0 | 0 | 0 | 0 |
| | | Total | 0 | 0 | 0 | 0 | 0 | 0 | 0 | 0 | 0 | 0 |
| 65 | State Total | Male | 0 | 0 | 3 | 1 | 2 | 3 | 1 | 1 | 0 | 11 |
| | | Female | 0 | 0 | 0 | 0 | 0 | 0 | 0 | 0 | 0 | 0 |
| | | Total | 0 | 0 | 3 | 1 | 2 | 3 | 1 | 1 | 0 | 11 |

| DEATHS BY SELECTED CAUSE OF DEATH, AGE, SEX AND HABIT (RURAL) (D-19) | | | | | | | | | | | | |
|---|--|--------|-----------|-------|-------|-------|-------|-------|-------|------------|----------------|-------|
| State Name:- Mizoram | | | | | | | | | | | | |
| Habit: Only Chewing Tobacco | | | | | | | | | | | | |
| Sl. No. | Selected Cause of Death | Sex | Age Group | | | | | | | | | Total |
| | | | Below 15 | 15-24 | 25-34 | 35-44 | 45-54 | 55-64 | 65-69 | 70 & Above | Age Not Stated | |
| 1 | Abortion | Male | 0 | 0 | 0 | 0 | 0 | 0 | 0 | 0 | 0 | 0 |
| | | Female | 0 | 0 | 0 | 0 | 0 | 0 | 0 | 0 | 0 | 0 |
| | | Total | 0 | 0 | 0 | 0 | 0 | 0 | 0 | 0 | 0 | 0 |
| 2 | Accidental Burns | Male | 0 | 0 | 0 | 0 | 0 | 0 | 0 | 0 | 0 | 0 |
| | | Female | 0 | 0 | 0 | 0 | 0 | 0 | 0 | 0 | 0 | 0 |
| | | Total | 0 | 0 | 0 | 0 | 0 | 0 | 0 | 0 | 0 | 0 |
| 3 | Accidental Poisoning | Male | 0 | 0 | 0 | 0 | 0 | 0 | 0 | 0 | 0 | 0 |
| | | Female | 0 | 0 | 0 | 0 | 0 | 0 | 0 | 0 | 0 | 0 |
| | | Total | 0 | 0 | 0 | 0 | 0 | 0 | 0 | 0 | 0 | 0 |
| 4 | Acute Poliomyelities | Male | 0 | 0 | 0 | 0 | 0 | 0 | 0 | 1 | 0 | 1 |
| | | Female | 0 | 0 | 0 | 0 | 0 | 0 | 0 | 0 | 0 | 0 |
| | | Total | 0 | 0 | 0 | 0 | 0 | 0 | 0 | 1 | 0 | 1 |
| 5 | Anaemias | Male | 0 | 0 | 0 | 0 | 0 | 0 | 0 | 0 | 0 | 0 |
| | | Female | 0 | 0 | 0 | 0 | 0 | 0 | 0 | 0 | 0 | 0 |
| | | Total | 0 | 0 | 0 | 0 | 0 | 0 | 0 | 0 | 0 | 0 |
| 6 | Appendicitis | Male | 0 | 0 | 0 | 0 | 0 | 0 | 0 | 0 | 0 | 0 |
| | | Female | 0 | 0 | 0 | 0 | 0 | 0 | 0 | 0 | 0 | 0 |
| | | Total | 0 | 0 | 0 | 0 | 0 | 0 | 0 | 0 | 0 | 0 |
| 7 | Bites | Male | 0 | 0 | 0 | 0 | 0 | 0 | 0 | 0 | 0 | 0 |
| | | Female | 0 | 0 | 0 | 0 | 0 | 0 | 0 | 0 | 0 | 0 |
| | | Total | 0 | 0 | 0 | 0 | 0 | 0 | 0 | 0 | 0 | 0 |
| 8 | Bronchitis & Asthma | Male | 0 | 0 | 0 | 0 | 1 | 1 | 0 | 2 | 0 | 4 |
| | | Female | 0 | 0 | 0 | 0 | 0 | 0 | 1 | 3 | 0 | 4 |
| | | Total | 0 | 0 | 0 | 0 | 1 | 1 | 1 | 5 | 0 | 8 |
| 9 | Cancer | Male | 0 | 0 | 0 | 0 | 0 | 1 | 1 | 5 | 0 | 7 |
| | | Female | 0 | 0 | 0 | 1 | 3 | 2 | 1 | 2 | 0 | 9 |
| | | Total | 0 | 0 | 0 | 1 | 3 | 3 | 2 | 7 | 0 | 16 |
| 10 | Cerebal (Paralysis) | Male | 0 | 0 | 0 | 0 | 0 | 0 | 0 | 1 | 0 | 1 |
| | | Female | 0 | 0 | 0 | 0 | 0 | 0 | 0 | 0 | 0 | 0 |
| | | Total | 0 | 0 | 0 | 0 | 0 | 0 | 0 | 1 | 0 | 1 |
| 11 | Certain conditions originating in the perinatal period | Male | 0 | 0 | 0 | 0 | 0 | 0 | 0 | 0 | 0 | 0 |
| | | Female | 0 | 0 | 0 | 0 | 0 | 0 | 0 | 0 | 0 | 0 |
| | | Total | 0 | 0 | 0 | 0 | 0 | 0 | 0 | 0 | 0 | 0 |
| 12 | Certain infectious and parasitic Disease | Male | 0 | 0 | 0 | 0 | 0 | 0 | 0 | 0 | 0 | 0 |
| | | Female | 0 | 0 | 0 | 0 | 0 | 0 | 0 | 0 | 0 | 0 |
| | | Total | 0 | 0 | 0 | 0 | 0 | 0 | 0 | 0 | 0 | 0 |
| 13 | Cholera | Male | 0 | 0 | 0 | 0 | 0 | 0 | 0 | 0 | 0 | 0 |
| | | Female | 0 | 0 | 0 | 0 | 0 | 0 | 0 | 1 | 0 | 1 |
| | | Total | 0 | 0 | 0 | 0 | 0 | 0 | 0 | 1 | 0 | 1 |

| DEATHS BY SELECTED CAUSE OF DEATH, AGE, SEX AND HABIT (RURAL) (D-19) | | | | | | | | | | | | |
|---|---|--------|-----------|-------|-------|-------|-------|-------|-------|------------|----------------|-------|
| State Name:- Mizoram | | | | | | | | | | | | |
| Habit: Only Chewing Tobacco | | | | | | | | | | | | |
| Sl. No. | Selected Cause of Death | Sex | Age Group | | | | | | | | | Total |
| | | | Below 15 | 15-24 | 25-34 | 35-44 | 45-54 | 55-64 | 65-69 | 70 & Above | Age Not Stated | |
| 27 | Diseases of the musculoskeletal system and connective tissue | Male | 0 | 0 | 0 | 0 | 0 | 0 | 0 | 0 | 0 | 0 |
| | | Female | 0 | 0 | 0 | 0 | 0 | 0 | 0 | 0 | 0 | 0 |
| | | Total | 0 | 0 | 0 | 0 | 0 | 0 | 0 | 0 | 0 | 0 |
| 28 | Diseases of the nervous system | Male | 0 | 0 | 0 | 0 | 0 | 0 | 0 | 0 | 0 | 0 |
| | | Female | 0 | 0 | 0 | 0 | 0 | 0 | 0 | 0 | 0 | 0 |
| | | Total | 0 | 0 | 0 | 0 | 0 | 0 | 0 | 0 | 0 | 0 |
| 29 | Diseases of the respiratory system | Male | 0 | 0 | 0 | 0 | 0 | 0 | 0 | 0 | 0 | 0 |
| | | Female | 0 | 0 | 0 | 0 | 0 | 0 | 0 | 0 | 0 | 0 |
| | | Total | 0 | 0 | 0 | 0 | 0 | 0 | 0 | 0 | 0 | 0 |
| 30 | Diseases of the skin and subcutaneous tissue | Male | 0 | 0 | 0 | 0 | 0 | 0 | 0 | 0 | 0 | 0 |
| | | Female | 0 | 0 | 0 | 0 | 0 | 0 | 0 | 0 | 0 | 0 |
| | | Total | 0 | 0 | 0 | 0 | 0 | 0 | 0 | 0 | 0 | 0 |
| 31 | Endocrine, nutritional and metabolic diseases | Male | 0 | 0 | 0 | 0 | 0 | 0 | 0 | 0 | 0 | 0 |
| | | Female | 0 | 0 | 0 | 0 | 0 | 0 | 0 | 0 | 0 | 0 |
| | | Total | 0 | 0 | 0 | 0 | 0 | 0 | 0 | 0 | 0 | 0 |
| 32 | EXTERNAL CAUSES OF MORBIDITY AND MORTALITY | Male | 0 | 0 | 0 | 0 | 0 | 0 | 0 | 0 | 0 | 0 |
| | | Female | 0 | 0 | 0 | 0 | 0 | 0 | 0 | 0 | 0 | 0 |
| | | Total | 0 | 0 | 0 | 0 | 0 | 0 | 0 | 0 | 0 | 0 |
| 33 | Falls & Drowning | Male | 0 | 0 | 0 | 0 | 0 | 0 | 0 | 0 | 0 | 0 |
| | | Female | 0 | 0 | 0 | 0 | 0 | 0 | 0 | 0 | 0 | 0 |
| | | Total | 0 | 0 | 0 | 0 | 0 | 0 | 0 | 0 | 0 | 0 |
| 34 | Food Poisoning | Male | 0 | 0 | 0 | 0 | 0 | 0 | 0 | 0 | 0 | 0 |
| | | Female | 0 | 0 | 0 | 0 | 0 | 0 | 0 | 0 | 0 | 0 |
| | | Total | 0 | 0 | 0 | 0 | 0 | 0 | 0 | 0 | 0 | 0 |
| 35 | Heart Diseases & Heart Attack | Male | 0 | 0 | 0 | 0 | 1 | 0 | 0 | 0 | 0 | 1 |
| | | Female | 0 | 0 | 0 | 1 | 1 | 0 | 1 | 4 | 0 | 7 |
| | | Total | 0 | 0 | 0 | 1 | 2 | 0 | 1 | 4 | 0 | 8 |
| 36 | Homicide | Male | 0 | 0 | 0 | 0 | 0 | 0 | 0 | 0 | 0 | 0 |
| | | Female | 0 | 0 | 0 | 0 | 0 | 0 | 0 | 0 | 0 | 0 |
| | | Total | 0 | 0 | 0 | 0 | 0 | 0 | 0 | 0 | 0 | 0 |
| 37 | Influenza | Male | 0 | 0 | 0 | 0 | 0 | 0 | 0 | 1 | 0 | 1 |
| | | Female | 0 | 0 | 0 | 0 | 0 | 0 | 0 | 0 | 0 | 0 |
| | | Total | 0 | 0 | 0 | 0 | 0 | 0 | 0 | 1 | 0 | 1 |
| 38 | Injury, poisoning and certain other consequences of external causes | Male | 0 | 0 | 0 | 0 | 0 | 0 | 0 | 0 | 0 | 0 |
| | | Female | 0 | 0 | 0 | 0 | 0 | 0 | 0 | 0 | 0 | 0 |
| | | Total | 0 | 0 | 0 | 0 | 0 | 0 | 0 | 0 | 0 | 0 |
| 39 | Jaundice | Male | 0 | 0 | 0 | 0 | 0 | 0 | 0 | 1 | 0 | 1 |
| | | Female | 0 | 0 | 0 | 0 | 0 | 0 | 0 | 0 | 0 | 0 |
| | | Total | 0 | 0 | 0 | 0 | 0 | 0 | 0 | 1 | 0 | 1 |

| DEATHS BY SELECTED CAUSE OF DEATH, AGE, SEX AND HABIT (RURAL) (D-19) | | | | | | | | | | | | |
|---|--|--------|-----------|-------|-------|-------|-------|-------|-------|------------|----------------|-------|
| State Name:- Mizoram | | | | | | | | | | | | |
| Habit: Only Chewing Tobacco | | | | | | | | | | | | |
| Sl. No. | Selected Cause of Death | Sex | Age Group | | | | | | | | | Total |
| | | | Below 15 | 15-24 | 25-34 | 35-44 | 45-54 | 55-64 | 65-69 | 70 & Above | Age Not Stated | |
| 53 | Renal Failure | Male | 0 | 0 | 0 | 0 | 0 | 0 | 0 | 0 | 0 | 0 |
| | | Female | 0 | 0 | 0 | 0 | 0 | 0 | 0 | 0 | 0 | 0 |
| | | Total | 0 | 0 | 0 | 0 | 0 | 0 | 0 | 0 | 0 | 0 |
| 54 | Senility | Male | 0 | 0 | 0 | 0 | 0 | 1 | 0 | 2 | 0 | 3 |
| | | Female | 0 | 0 | 0 | 0 | 0 | 0 | 0 | 3 | 0 | 3 |
| | | Total | 0 | 0 | 0 | 0 | 0 | 1 | 0 | 5 | 0 | 6 |
| 55 | Septicaemia | Male | 0 | 0 | 0 | 0 | 0 | 0 | 0 | 0 | 0 | 0 |
| | | Female | 0 | 0 | 0 | 0 | 0 | 0 | 0 | 0 | 0 | 0 |
| | | Total | 0 | 0 | 0 | 0 | 0 | 0 | 0 | 0 | 0 | 0 |
| 56 | Suicide | Male | 0 | 0 | 0 | 0 | 0 | 0 | 0 | 0 | 0 | 0 |
| | | Female | 0 | 0 | 0 | 0 | 0 | 0 | 0 | 0 | 0 | 0 |
| | | Total | 0 | 0 | 0 | 0 | 0 | 0 | 0 | 0 | 0 | 0 |
| 57 | Symptoms, signs and abnormal clinical and laboratory findings n.e.c. | Male | 0 | 0 | 0 | 0 | 0 | 0 | 0 | 0 | 0 | 0 |
| | | Female | 0 | 0 | 0 | 0 | 0 | 0 | 0 | 0 | 0 | 0 |
| | | Total | 0 | 0 | 0 | 0 | 0 | 0 | 0 | 0 | 0 | 0 |
| 58 | Syphilis | Male | 0 | 0 | 0 | 0 | 0 | 0 | 0 | 0 | 0 | 0 |
| | | Female | 0 | 0 | 0 | 0 | 0 | 0 | 0 | 0 | 0 | 0 |
| | | Total | 0 | 0 | 0 | 0 | 0 | 0 | 0 | 0 | 0 | 0 |
| 59 | Tetanus | Male | 0 | 0 | 0 | 0 | 0 | 0 | 0 | 0 | 0 | 0 |
| | | Female | 0 | 0 | 0 | 0 | 0 | 0 | 0 | 0 | 0 | 0 |
| | | Total | 0 | 0 | 0 | 0 | 0 | 0 | 0 | 0 | 0 | 0 |
| 60 | Transport Accidents | Male | 0 | 0 | 0 | 0 | 0 | 0 | 0 | 0 | 0 | 0 |
| | | Female | 0 | 0 | 1 | 0 | 0 | 0 | 0 | 0 | 0 | 1 |
| | | Total | 0 | 0 | 1 | 0 | 0 | 0 | 0 | 0 | 0 | 1 |
| 61 | Tuberculosis | Male | 0 | 0 | 0 | 0 | 0 | 0 | 0 | 0 | 0 | 0 |
| | | Female | 0 | 0 | 0 | 0 | 0 | 0 | 0 | 0 | 0 | 0 |
| | | Total | 0 | 0 | 0 | 0 | 0 | 0 | 0 | 0 | 0 | 0 |
| 62 | Typhoid | Male | 0 | 0 | 0 | 0 | 0 | 0 | 0 | 1 | 0 | 1 |
| | | Female | 0 | 0 | 0 | 1 | 1 | 0 | 0 | 0 | 0 | 2 |
| | | Total | 0 | 0 | 0 | 1 | 1 | 0 | 0 | 1 | 0 | 3 |
| 63 | Ulcer of Stomach & Duodenum | Male | 0 | 0 | 0 | 0 | 0 | 0 | 0 | 2 | 0 | 2 |
| | | Female | 0 | 1 | 0 | 0 | 1 | 0 | 0 | 1 | 0 | 3 |
| | | Total | 0 | 1 | 0 | 0 | 1 | 0 | 0 | 3 | 0 | 5 |
| 64 | Whooping Cough | Male | 0 | 0 | 0 | 0 | 0 | 0 | 0 | 1 | 0 | 1 |
| | | Female | 0 | 0 | 0 | 0 | 0 | 0 | 0 | 0 | 0 | 0 |
| | | Total | 0 | 0 | 0 | 0 | 0 | 0 | 0 | 1 | 0 | 1 |
| 65 | State Total | Male | 0 | 0 | 2 | 1 | 4 | 7 | 6 | 34 | 0 | 54 |
| | | Female | 0 | 2 | 1 | 8 | 9 | 10 | 7 | 37 | 0 | 74 |
| | | Total | 0 | 2 | 3 | 9 | 13 | 17 | 13 | 71 | 0 | 128 |

| DEATHS BY SELECTED CAUSE OF DEATH, AGE, SEX AND HABIT (RURAL) (D-19) | | | | | | | | | | | | |
|---|---|--------|-----------|-------|-------|-------|-------|-------|-------|------------|----------------|-------|
| State Name:- Mizoram | | | | | | | | | | | | |
| Habit: Only Chewing Arecanut | | | | | | | | | | | | |
| Sl. No. | Selected Cause of Death | Sex | Age Group | | | | | | | | | Total |
| | | | Below 15 | 15-24 | 25-34 | 35-44 | 45-54 | 55-64 | 65-69 | 70 & Above | Age Not Stated | |
| 27 | Diseases of the musculoskeletal system and connective tissue | Male | 0 | 0 | 0 | 0 | 0 | 0 | 0 | 0 | 0 | 0 |
| | | Female | 0 | 0 | 0 | 0 | 0 | 0 | 0 | 0 | 0 | 0 |
| | | Total | 0 | 0 | 0 | 0 | 0 | 0 | 0 | 0 | 0 | 0 |
| 28 | Diseases of the nervous system | Male | 0 | 0 | 0 | 0 | 0 | 0 | 0 | 0 | 0 | 0 |
| | | Female | 0 | 0 | 0 | 0 | 0 | 0 | 0 | 0 | 0 | 0 |
| | | Total | 0 | 0 | 0 | 0 | 0 | 0 | 0 | 0 | 0 | 0 |
| 29 | Diseases of the respiratory system | Male | 0 | 0 | 0 | 0 | 0 | 0 | 0 | 0 | 0 | 0 |
| | | Female | 0 | 0 | 0 | 0 | 0 | 0 | 0 | 0 | 0 | 0 |
| | | Total | 0 | 0 | 0 | 0 | 0 | 0 | 0 | 0 | 0 | 0 |
| 30 | Diseases of the skin and subcutaneous tissue | Male | 0 | 0 | 0 | 0 | 0 | 0 | 0 | 0 | 0 | 0 |
| | | Female | 0 | 0 | 0 | 0 | 0 | 0 | 0 | 0 | 0 | 0 |
| | | Total | 0 | 0 | 0 | 0 | 0 | 0 | 0 | 0 | 0 | 0 |
| 31 | Endocrine, nutritional and metabolic diseases | Male | 0 | 0 | 0 | 0 | 0 | 0 | 0 | 0 | 0 | 0 |
| | | Female | 0 | 0 | 0 | 0 | 0 | 0 | 0 | 0 | 0 | 0 |
| | | Total | 0 | 0 | 0 | 0 | 0 | 0 | 0 | 0 | 0 | 0 |
| 32 | EXTERNAL CAUSES OF MORBIDITY AND MORTALITY | Male | 0 | 0 | 0 | 0 | 0 | 0 | 0 | 0 | 0 | 0 |
| | | Female | 0 | 0 | 0 | 0 | 0 | 0 | 0 | 0 | 0 | 0 |
| | | Total | 0 | 0 | 0 | 0 | 0 | 0 | 0 | 0 | 0 | 0 |
| 33 | Falls & Drowning | Male | 0 | 0 | 0 | 0 | 0 | 0 | 0 | 0 | 0 | 0 |
| | | Female | 0 | 0 | 0 | 0 | 0 | 0 | 0 | 0 | 0 | 0 |
| | | Total | 0 | 0 | 0 | 0 | 0 | 0 | 0 | 0 | 0 | 0 |
| 34 | Food Poisoning | Male | 0 | 0 | 0 | 0 | 0 | 0 | 0 | 0 | 0 | 0 |
| | | Female | 0 | 0 | 0 | 0 | 0 | 0 | 0 | 0 | 0 | 0 |
| | | Total | 0 | 0 | 0 | 0 | 0 | 0 | 0 | 0 | 0 | 0 |
| 35 | Heart Diseases & Heart Attack | Male | 0 | 1 | 0 | 0 | 0 | 0 | 0 | 1 | 0 | 2 |
| | | Female | 0 | 0 | 0 | 0 | 1 | 0 | 0 | 0 | 0 | 1 |
| | | Total | 0 | 1 | 0 | 0 | 1 | 0 | 0 | 1 | 0 | 3 |
| 36 | Homicide | Male | 0 | 0 | 0 | 0 | 0 | 0 | 0 | 0 | 0 | 0 |
| | | Female | 0 | 0 | 0 | 0 | 0 | 0 | 0 | 0 | 0 | 0 |
| | | Total | 0 | 0 | 0 | 0 | 0 | 0 | 0 | 0 | 0 | 0 |
| 37 | Influenza | Male | 0 | 0 | 0 | 0 | 0 | 0 | 0 | 0 | 0 | 0 |
| | | Female | 0 | 0 | 0 | 0 | 0 | 0 | 0 | 0 | 0 | 0 |
| | | Total | 0 | 0 | 0 | 0 | 0 | 0 | 0 | 0 | 0 | 0 |
| 38 | Injury, poisoning and certain other consequences of external causes | Male | 0 | 0 | 0 | 0 | 0 | 0 | 0 | 0 | 0 | 0 |
| | | Female | 0 | 0 | 0 | 0 | 0 | 0 | 0 | 0 | 0 | 0 |
| | | Total | 0 | 0 | 0 | 0 | 0 | 0 | 0 | 0 | 0 | 0 |
| 39 | Jaundice | Male | 0 | 0 | 1 | 0 | 0 | 0 | 0 | 0 | 0 | 1 |
| | | Female | 0 | 0 | 0 | 0 | 0 | 0 | 0 | 0 | 0 | 0 |
| | | Total | 0 | 0 | 1 | 0 | 0 | 0 | 0 | 0 | 0 | 1 |

| DEATHS BY SELECTED CAUSE OF DEATH, AGE, SEX AND HABIT (RURAL) (D-19) | | | | | | | | | | | | |
|---|--|--------|-----------|-------|-------|-------|-------|-------|-------|------------|----------------|-------|
| State Name:- Mizoram | | | | | | | | | | | | |
| Habit: Only Chewing Arecanut | | | | | | | | | | | | |
| Sl. No. | Selected Cause of Death | Sex | Age Group | | | | | | | | | Total |
| | | | Below 15 | 15-24 | 25-34 | 35-44 | 45-54 | 55-64 | 65-69 | 70 & Above | Age Not Stated | |
| 53 | Renal Failure | Male | 0 | 0 | 0 | 0 | 0 | 0 | 0 | 0 | 0 | 0 |
| | | Female | 0 | 0 | 0 | 0 | 0 | 0 | 0 | 0 | 0 | 0 |
| | | Total | 0 | 0 | 0 | 0 | 0 | 0 | 0 | 0 | 0 | 0 |
| 54 | Senillity | Male | 0 | 0 | 0 | 0 | 0 | 0 | 0 | 0 | 0 | 0 |
| | | Female | 0 | 0 | 0 | 0 | 0 | 0 | 0 | 3 | 0 | 3 |
| | | Total | 0 | 0 | 0 | 0 | 0 | 0 | 0 | 3 | 0 | 3 |
| 55 | Septicaemia | Male | 0 | 0 | 0 | 0 | 0 | 0 | 0 | 0 | 0 | 0 |
| | | Female | 0 | 0 | 0 | 0 | 0 | 0 | 0 | 0 | 0 | 0 |
| | | Total | 0 | 0 | 0 | 0 | 0 | 0 | 0 | 0 | 0 | 0 |
| 56 | Sucide | Male | 0 | 0 | 0 | 1 | 0 | 0 | 0 | 0 | 0 | 1 |
| | | Female | 0 | 0 | 0 | 0 | 0 | 0 | 0 | 0 | 0 | 0 |
| | | Total | 0 | 0 | 0 | 1 | 0 | 0 | 0 | 0 | 0 | 1 |
| 57 | Symptoms, signs and abnormal clinical and laboratory findings n.e.c. | Male | 0 | 0 | 0 | 0 | 0 | 0 | 0 | 0 | 0 | 0 |
| | | Female | 0 | 0 | 0 | 0 | 0 | 0 | 0 | 0 | 0 | 0 |
| | | Total | 0 | 0 | 0 | 0 | 0 | 0 | 0 | 0 | 0 | 0 |
| 58 | Syphillis | Male | 0 | 0 | 0 | 0 | 0 | 0 | 0 | 0 | 0 | 0 |
| | | Female | 0 | 0 | 0 | 0 | 0 | 0 | 0 | 0 | 0 | 0 |
| | | Total | 0 | 0 | 0 | 0 | 0 | 0 | 0 | 0 | 0 | 0 |
| 59 | Tetanus | Male | 0 | 0 | 0 | 0 | 0 | 0 | 0 | 0 | 0 | 0 |
| | | Female | 0 | 0 | 0 | 0 | 0 | 0 | 0 | 0 | 0 | 0 |
| | | Total | 0 | 0 | 0 | 0 | 0 | 0 | 0 | 0 | 0 | 0 |
| 60 | Transport Accidents | Male | 0 | 0 | 1 | 0 | 0 | 0 | 0 | 0 | 0 | 1 |
| | | Female | 0 | 0 | 0 | 0 | 0 | 0 | 0 | 0 | 0 | 0 |
| | | Total | 0 | 0 | 1 | 0 | 0 | 0 | 0 | 0 | 0 | 1 |
| 61 | Tuberculosis | Male | 0 | 0 | 0 | 0 | 0 | 0 | 0 | 0 | 0 | 0 |
| | | Female | 0 | 0 | 0 | 0 | 0 | 0 | 0 | 0 | 0 | 0 |
| | | Total | 0 | 0 | 0 | 0 | 0 | 0 | 0 | 0 | 0 | 0 |
| 62 | Typhoid | Male | 0 | 1 | 0 | 0 | 0 | 1 | 0 | 0 | 0 | 2 |
| | | Female | 0 | 0 | 0 | 1 | 0 | 0 | 0 | 0 | 0 | 1 |
| | | Total | 0 | 1 | 0 | 1 | 0 | 1 | 0 | 0 | 0 | 3 |
| 63 | Ulcer of Stomach & Duodenum | Male | 0 | 0 | 0 | 0 | 0 | 0 | 0 | 0 | 0 | 0 |
| | | Female | 0 | 0 | 0 | 0 | 0 | 0 | 0 | 0 | 0 | 0 |
| | | Total | 0 | 0 | 0 | 0 | 0 | 0 | 0 | 0 | 0 | 0 |
| 64 | Whooping Cough | Male | 0 | 0 | 0 | 0 | 0 | 0 | 0 | 0 | 0 | 0 |
| | | Female | 0 | 0 | 0 | 0 | 0 | 0 | 0 | 0 | 0 | 0 |
| | | Total | 0 | 0 | 0 | 0 | 0 | 0 | 0 | 0 | 0 | 0 |
| 65 | State Total | Male | 0 | 3 | 4 | 2 | 2 | 2 | 2 | 2 | 0 | 17 |
| | | Female | 0 | 1 | 0 | 3 | 4 | 2 | 1 | 5 | 0 | 16 |
| | | Total | 0 | 4 | 4 | 5 | 6 | 4 | 3 | 7 | 0 | 33 |

DEATHS BY SELECTED CAUSE OF DEATH, AGE, SEX AND HABIT (URBAN) (D-20)

State Name:- Mizoram

Habit: Only Smoking

| Sl. No. | Selected Cause of Death | Sex | Age Group | | | | | | | | | Total | |
|---------|--|--------|-----------|-------|-------|-------|-------|-------|-------|------------|----------------|-------|----|
| | | | Below 15 | 15-24 | 25-34 | 35-44 | 45-54 | 55-64 | 65-69 | 70 & Above | Age Not Stated | | |
| 53 | Renal Failure | Male | 0 | 1 | 0 | 0 | 0 | 0 | 0 | 0 | 0 | 0 | 1 |
| | | Female | 0 | 0 | 0 | 0 | 0 | 0 | 0 | 0 | 0 | 0 | 0 |
| | | Total | 0 | 1 | 0 | 0 | 0 | 0 | 0 | 0 | 0 | 0 | 1 |
| 54 | Senility | Male | 0 | 0 | 0 | 0 | 0 | 0 | 0 | 0 | 9 | 0 | 9 |
| | | Female | 0 | 0 | 0 | 0 | 0 | 0 | 0 | 0 | 3 | 0 | 3 |
| | | Total | 0 | 0 | 0 | 0 | 0 | 0 | 0 | 0 | 12 | 0 | 12 |
| 55 | Septicaemia | Male | 0 | 0 | 0 | 0 | 0 | 0 | 0 | 0 | 1 | 0 | 1 |
| | | Female | 0 | 0 | 0 | 0 | 0 | 0 | 0 | 0 | 0 | 0 | 0 |
| | | Total | 0 | 0 | 0 | 0 | 0 | 0 | 0 | 0 | 1 | 0 | 1 |
| 56 | Suicide | Male | 0 | 0 | 0 | 0 | 0 | 0 | 0 | 0 | 0 | 0 | 0 |
| | | Female | 0 | 0 | 0 | 0 | 0 | 0 | 0 | 0 | 0 | 0 | 0 |
| | | Total | 0 | 0 | 0 | 0 | 0 | 0 | 0 | 0 | 0 | 0 | 0 |
| 57 | Symptoms, signs and abnormal clinical and laboratory findings n.e.c. | Male | 0 | 0 | 0 | 0 | 0 | 0 | 0 | 0 | 0 | 0 | 0 |
| | | Female | 0 | 0 | 0 | 0 | 0 | 0 | 0 | 0 | 0 | 0 | 0 |
| | | Total | 0 | 0 | 0 | 0 | 0 | 0 | 0 | 0 | 0 | 0 | 0 |
| 58 | Syphilis | Male | 0 | 0 | 0 | 0 | 0 | 0 | 0 | 0 | 0 | 0 | 0 |
| | | Female | 0 | 0 | 0 | 0 | 0 | 0 | 0 | 0 | 0 | 0 | 0 |
| | | Total | 0 | 0 | 0 | 0 | 0 | 0 | 0 | 0 | 0 | 0 | 0 |
| 59 | Tetanus | Male | 0 | 0 | 0 | 0 | 0 | 0 | 0 | 0 | 0 | 0 | 0 |
| | | Female | 0 | 0 | 0 | 0 | 0 | 0 | 0 | 0 | 0 | 0 | 0 |
| | | Total | 0 | 0 | 0 | 0 | 0 | 0 | 0 | 0 | 0 | 0 | 0 |
| 60 | Transport Accidents | Male | 0 | 0 | 0 | 0 | 0 | 0 | 0 | 0 | 0 | 0 | 0 |
| | | Female | 0 | 0 | 0 | 0 | 0 | 0 | 0 | 0 | 0 | 0 | 0 |
| | | Total | 0 | 0 | 0 | 0 | 0 | 0 | 0 | 0 | 0 | 0 | 0 |
| 61 | Tuberculosis | Male | 0 | 0 | 0 | 0 | 0 | 0 | 0 | 0 | 0 | 0 | 0 |
| | | Female | 0 | 0 | 0 | 0 | 0 | 0 | 0 | 0 | 0 | 0 | 0 |
| | | Total | 0 | 0 | 0 | 0 | 0 | 0 | 0 | 0 | 0 | 0 | 0 |
| 62 | Typhoid | Male | 0 | 0 | 0 | 0 | 0 | 0 | 0 | 0 | 0 | 0 | 0 |
| | | Female | 0 | 0 | 0 | 0 | 0 | 0 | 0 | 0 | 0 | 0 | 0 |
| | | Total | 0 | 0 | 0 | 0 | 0 | 0 | 0 | 0 | 0 | 0 | 0 |
| 63 | Ulcer of Stomach & Duodenum | Male | 0 | 1 | 1 | 2 | 0 | 0 | 0 | 0 | 0 | 0 | 4 |
| | | Female | 0 | 0 | 0 | 0 | 0 | 0 | 1 | 1 | 0 | 0 | 2 |
| | | Total | 0 | 1 | 1 | 2 | 0 | 0 | 1 | 1 | 0 | 0 | 6 |
| 64 | Whooping Cough | Male | 0 | 0 | 0 | 0 | 0 | 0 | 0 | 0 | 0 | 0 | 0 |
| | | Female | 0 | 0 | 0 | 0 | 0 | 0 | 0 | 0 | 0 | 0 | 0 |
| | | Total | 0 | 0 | 0 | 0 | 0 | 0 | 0 | 0 | 0 | 0 | 0 |
| 65 | State Total | Male | 0 | 8 | 7 | 15 | 11 | 22 | 11 | 90 | 0 | 164 | |
| | | Female | 0 | 0 | 2 | 0 | 2 | 10 | 9 | 76 | 0 | 99 | |
| | | Total | 0 | 8 | 9 | 15 | 13 | 32 | 20 | 166 | 0 | 263 | |

| DEATHS BY SELECTED CAUSE OF DEATH, AGE, SEX AND HABIT (URBAN) (D-20) | | | | | | | | | | | | |
|--|--|--------|-----------|-------|-------|-------|-------|-------|-------|------------|----------------|-------|
| State Name:- Mizoram | | | | | | | | | | | | |
| Habit: Only Drinking Alcohol | | | | | | | | | | | | |
| Sl. No. | Selected Cause of Death | Sex | Age Group | | | | | | | | | Total |
| | | | Below 15 | 15-24 | 25-34 | 35-44 | 45-54 | 55-64 | 65-69 | 70 & Above | Age Not Stated | |
| 53 | Renal Failure | Male | 0 | 0 | 0 | 0 | 0 | 0 | 0 | 0 | 0 | 0 |
| | | Female | 0 | 0 | 0 | 0 | 0 | 0 | 0 | 0 | 0 | 0 |
| | | Total | 0 | 0 | 0 | 0 | 0 | 0 | 0 | 0 | 0 | 0 |
| 54 | Senility | Male | 0 | 0 | 0 | 0 | 0 | 0 | 0 | 0 | 0 | 0 |
| | | Female | 0 | 0 | 0 | 0 | 0 | 0 | 0 | 0 | 0 | 0 |
| | | Total | 0 | 0 | 0 | 0 | 0 | 0 | 0 | 0 | 0 | 0 |
| 55 | Septicaemia | Male | 0 | 0 | 0 | 0 | 0 | 0 | 0 | 0 | 0 | 0 |
| | | Female | 0 | 0 | 0 | 0 | 0 | 0 | 0 | 0 | 0 | 0 |
| | | Total | 0 | 0 | 0 | 0 | 0 | 0 | 0 | 0 | 0 | 0 |
| 56 | Suicide | Male | 0 | 1 | 0 | 0 | 0 | 0 | 0 | 0 | 0 | 1 |
| | | Female | 0 | 0 | 0 | 0 | 0 | 0 | 0 | 0 | 0 | 0 |
| | | Total | 0 | 1 | 0 | 0 | 0 | 0 | 0 | 0 | 0 | 1 |
| 57 | Symptoms, signs and abnormal clinical and laboratory findings n.e.c. | Male | 0 | 0 | 0 | 0 | 0 | 0 | 0 | 0 | 0 | 0 |
| | | Female | 0 | 0 | 0 | 0 | 0 | 0 | 0 | 0 | 0 | 0 |
| | | Total | 0 | 0 | 0 | 0 | 0 | 0 | 0 | 0 | 0 | 0 |
| 58 | Syphilis | Male | 0 | 0 | 0 | 0 | 0 | 0 | 0 | 0 | 0 | 0 |
| | | Female | 0 | 0 | 0 | 0 | 0 | 0 | 0 | 0 | 0 | 0 |
| | | Total | 0 | 0 | 0 | 0 | 0 | 0 | 0 | 0 | 0 | 0 |
| 59 | Tetanus | Male | 0 | 0 | 0 | 0 | 0 | 0 | 0 | 0 | 0 | 0 |
| | | Female | 0 | 0 | 0 | 0 | 0 | 0 | 0 | 0 | 0 | 0 |
| | | Total | 0 | 0 | 0 | 0 | 0 | 0 | 0 | 0 | 0 | 0 |
| 60 | Transport Accidents | Male | 0 | 0 | 0 | 0 | 0 | 0 | 0 | 0 | 0 | 0 |
| | | Female | 0 | 0 | 0 | 0 | 0 | 0 | 0 | 0 | 0 | 0 |
| | | Total | 0 | 0 | 0 | 0 | 0 | 0 | 0 | 0 | 0 | 0 |
| 61 | Tuberculosis | Male | 0 | 0 | 0 | 0 | 0 | 0 | 0 | 0 | 0 | 0 |
| | | Female | 0 | 0 | 0 | 0 | 0 | 0 | 0 | 0 | 0 | 0 |
| | | Total | 0 | 0 | 0 | 0 | 0 | 0 | 0 | 0 | 0 | 0 |
| 62 | Typhoid | Male | 0 | 0 | 0 | 0 | 0 | 0 | 0 | 0 | 0 | 0 |
| | | Female | 0 | 0 | 0 | 0 | 0 | 0 | 0 | 0 | 0 | 0 |
| | | Total | 0 | 0 | 0 | 0 | 0 | 0 | 0 | 0 | 0 | 0 |
| 63 | Ulcer of Stomach & Duodenum | Male | 0 | 0 | 0 | 1 | 0 | 0 | 0 | 0 | 0 | 1 |
| | | Female | 0 | 0 | 0 | 0 | 0 | 0 | 0 | 0 | 0 | 0 |
| | | Total | 0 | 0 | 0 | 1 | 0 | 0 | 0 | 0 | 0 | 1 |
| 64 | Whooping Cough | Male | 0 | 0 | 0 | 0 | 0 | 0 | 0 | 0 | 0 | 0 |
| | | Female | 0 | 0 | 0 | 0 | 0 | 0 | 0 | 0 | 0 | 0 |
| | | Total | 0 | 0 | 0 | 0 | 0 | 0 | 0 | 0 | 0 | 0 |
| 65 | State Total | Male | 0 | 3 | 6 | 6 | 8 | 3 | 0 | 2 | 0 | 28 |
| | | Female | 0 | 0 | 2 | 3 | 1 | 1 | 0 | 1 | 0 | 8 |
| | | Total | 0 | 3 | 8 | 9 | 9 | 4 | 0 | 3 | 0 | 36 |

| DEATHS BY SELECTED CAUSE OF DEATH, AGE, SEX AND HABIT (URBAN) (D-20) | | | | | | | | | | | | |
|---|--|--------|-----------|-------|-------|-------|-------|-------|-------|------------|----------------|-------|
| State Name:- Mizoram | | | | | | | | | | | | |
| Habit: Only Chewing Tobacco | | | | | | | | | | | | |
| Sl. No. | Selected Cause of Death | Sex | Age Group | | | | | | | | | Total |
| | | | Below 15 | 15-24 | 25-34 | 35-44 | 45-54 | 55-64 | 65-69 | 70 & Above | Age Not Stated | |
| 53 | Renal Failure | Male | 0 | 0 | 0 | 0 | 0 | 0 | 0 | 0 | 0 | 0 |
| | | Female | 0 | 0 | 0 | 0 | 0 | 0 | 0 | 0 | 0 | 0 |
| | | Total | 0 | 0 | 0 | 0 | 0 | 0 | 0 | 0 | 0 | 0 |
| 54 | Senility | Male | 0 | 0 | 0 | 0 | 0 | 0 | 0 | 0 | 0 | 0 |
| | | Female | 0 | 0 | 0 | 0 | 0 | 0 | 0 | 2 | 0 | 2 |
| | | Total | 0 | 0 | 0 | 0 | 0 | 0 | 0 | 2 | 0 | 2 |
| 55 | Septicaemia | Male | 0 | 0 | 0 | 0 | 0 | 0 | 0 | 0 | 0 | 0 |
| | | Female | 0 | 0 | 0 | 0 | 0 | 0 | 0 | 0 | 0 | 0 |
| | | Total | 0 | 0 | 0 | 0 | 0 | 0 | 0 | 0 | 0 | 0 |
| 56 | Suicide | Male | 0 | 0 | 0 | 0 | 0 | 0 | 0 | 0 | 0 | 0 |
| | | Female | 0 | 0 | 0 | 0 | 0 | 0 | 0 | 0 | 0 | 0 |
| | | Total | 0 | 0 | 0 | 0 | 0 | 0 | 0 | 0 | 0 | 0 |
| 57 | Symptoms, signs and abnormal clinical and laboratory findings n.e.c. | Male | 0 | 0 | 0 | 0 | 0 | 0 | 0 | 0 | 0 | 0 |
| | | Female | 0 | 0 | 0 | 0 | 0 | 0 | 0 | 0 | 0 | 0 |
| | | Total | 0 | 0 | 0 | 0 | 0 | 0 | 0 | 0 | 0 | 0 |
| 58 | Syphilis | Male | 0 | 0 | 0 | 0 | 0 | 0 | 0 | 0 | 0 | 0 |
| | | Female | 0 | 0 | 0 | 0 | 0 | 0 | 0 | 0 | 0 | 0 |
| | | Total | 0 | 0 | 0 | 0 | 0 | 0 | 0 | 0 | 0 | 0 |
| 59 | Tetanus | Male | 0 | 0 | 0 | 0 | 0 | 0 | 0 | 0 | 0 | 0 |
| | | Female | 0 | 0 | 0 | 0 | 0 | 0 | 0 | 0 | 0 | 0 |
| | | Total | 0 | 0 | 0 | 0 | 0 | 0 | 0 | 0 | 0 | 0 |
| 60 | Transport Accidents | Male | 0 | 0 | 0 | 0 | 0 | 0 | 0 | 0 | 0 | 0 |
| | | Female | 0 | 0 | 0 | 0 | 0 | 0 | 0 | 0 | 0 | 0 |
| | | Total | 0 | 0 | 0 | 0 | 0 | 0 | 0 | 0 | 0 | 0 |
| 61 | Tuberculosis | Male | 0 | 0 | 0 | 0 | 0 | 0 | 0 | 0 | 0 | 0 |
| | | Female | 0 | 0 | 0 | 0 | 0 | 0 | 0 | 0 | 0 | 0 |
| | | Total | 0 | 0 | 0 | 0 | 0 | 0 | 0 | 0 | 0 | 0 |
| 62 | Typhoid | Male | 0 | 0 | 0 | 0 | 0 | 0 | 0 | 0 | 0 | 0 |
| | | Female | 0 | 0 | 0 | 0 | 0 | 0 | 0 | 0 | 0 | 0 |
| | | Total | 0 | 0 | 0 | 0 | 0 | 0 | 0 | 0 | 0 | 0 |
| 63 | Ulcer of Stomach & Duodenum | Male | 0 | 0 | 0 | 0 | 0 | 0 | 0 | 2 | 0 | 2 |
| | | Female | 0 | 0 | 0 | 0 | 0 | 0 | 0 | 0 | 0 | 0 |
| | | Total | 0 | 0 | 0 | 0 | 0 | 0 | 0 | 2 | 0 | 2 |
| 64 | Whooping Cough | Male | 0 | 0 | 0 | 0 | 0 | 0 | 0 | 0 | 0 | 0 |
| | | Female | 0 | 0 | 0 | 0 | 0 | 0 | 0 | 0 | 0 | 0 |
| | | Total | 0 | 0 | 0 | 0 | 0 | 0 | 0 | 0 | 0 | 0 |
| 65 | State Total | Male | 0 | 1 | 0 | 1 | 2 | 7 | 5 | 30 | 0 | 46 |
| | | Female | 0 | 0 | 1 | 8 | 4 | 15 | 8 | 18 | 0 | 54 |
| | | Total | 0 | 1 | 1 | 9 | 6 | 22 | 13 | 48 | 0 | 100 |

| DEATHS BY SELECTED CAUSE OF DEATH, AGE, SEX AND HABIT (URBAN) (D-20) | | | | | | | | | | | | |
|---|--|--------|-----------|-------|-------|-------|-------|-------|-------|------------|----------------|-------|
| State Name:- Mizoram | | | | | | | | | | | | |
| Habit: Only Chewing Arecanut | | | | | | | | | | | | |
| Sl. No. | Selected Cause of Death | Sex | Age Group | | | | | | | | | Total |
| | | | Below 15 | 15-24 | 25-34 | 35-44 | 45-54 | 55-64 | 65-69 | 70 & Above | Age Not Stated | |
| 53 | Renal Failure | Male | 0 | 0 | 0 | 0 | 0 | 0 | 0 | 0 | 0 | 0 |
| | | Female | 0 | 0 | 0 | 0 | 0 | 0 | 0 | 0 | 0 | 0 |
| | | Total | 0 | 0 | 0 | 0 | 0 | 0 | 0 | 0 | 0 | 0 |
| 54 | Senility | Male | 0 | 0 | 0 | 0 | 0 | 0 | 0 | 0 | 0 | 0 |
| | | Female | 0 | 0 | 0 | 0 | 0 | 0 | 0 | 1 | 0 | 1 |
| | | Total | 0 | 0 | 0 | 0 | 0 | 0 | 0 | 1 | 0 | 1 |
| 55 | Septicaemia | Male | 0 | 0 | 0 | 0 | 0 | 0 | 0 | 0 | 0 | 0 |
| | | Female | 0 | 0 | 0 | 0 | 0 | 0 | 0 | 0 | 0 | 0 |
| | | Total | 0 | 0 | 0 | 0 | 0 | 0 | 0 | 0 | 0 | 0 |
| 56 | Sucide | Male | 0 | 0 | 0 | 0 | 0 | 0 | 0 | 0 | 0 | 0 |
| | | Female | 0 | 0 | 0 | 0 | 0 | 0 | 0 | 0 | 0 | 0 |
| | | Total | 0 | 0 | 0 | 0 | 0 | 0 | 0 | 0 | 0 | 0 |
| 57 | Symptoms, signs and abnormal clinical and laboratory findings n.e.c. | Male | 0 | 0 | 0 | 0 | 0 | 0 | 0 | 0 | 0 | 0 |
| | | Female | 0 | 0 | 0 | 0 | 0 | 0 | 0 | 0 | 0 | 0 |
| | | Total | 0 | 0 | 0 | 0 | 0 | 0 | 0 | 0 | 0 | 0 |
| 58 | Syphillis | Male | 0 | 0 | 0 | 0 | 0 | 0 | 0 | 0 | 0 | 0 |
| | | Female | 0 | 0 | 0 | 0 | 0 | 0 | 0 | 0 | 0 | 0 |
| | | Total | 0 | 0 | 0 | 0 | 0 | 0 | 0 | 0 | 0 | 0 |
| 59 | Tetanus | Male | 0 | 0 | 0 | 0 | 0 | 0 | 0 | 0 | 0 | 0 |
| | | Female | 0 | 0 | 0 | 0 | 0 | 0 | 0 | 0 | 0 | 0 |
| | | Total | 0 | 0 | 0 | 0 | 0 | 0 | 0 | 0 | 0 | 0 |
| 60 | Transport Accidents | Male | 0 | 0 | 1 | 0 | 0 | 0 | 0 | 0 | 0 | 1 |
| | | Female | 0 | 0 | 0 | 0 | 0 | 0 | 0 | 0 | 0 | 0 |
| | | Total | 0 | 0 | 1 | 0 | 0 | 0 | 0 | 0 | 0 | 1 |
| 61 | Tuberculosis | Male | 0 | 0 | 0 | 0 | 0 | 0 | 0 | 0 | 0 | 0 |
| | | Female | 0 | 0 | 0 | 0 | 0 | 0 | 0 | 0 | 0 | 0 |
| | | Total | 0 | 0 | 0 | 0 | 0 | 0 | 0 | 0 | 0 | 0 |
| 62 | Typhoid | Male | 0 | 0 | 0 | 0 | 0 | 0 | 0 | 0 | 0 | 0 |
| | | Female | 0 | 0 | 0 | 0 | 0 | 0 | 0 | 0 | 0 | 0 |
| | | Total | 0 | 0 | 0 | 0 | 0 | 0 | 0 | 0 | 0 | 0 |
| 63 | Ulcer of Stomach & Duodenum | Male | 0 | 0 | 0 | 0 | 0 | 0 | 0 | 0 | 0 | 0 |
| | | Female | 0 | 0 | 0 | 0 | 0 | 0 | 0 | 0 | 0 | 0 |
| | | Total | 0 | 0 | 0 | 0 | 0 | 0 | 0 | 0 | 0 | 0 |
| 64 | Whooping Cough | Male | 0 | 0 | 0 | 0 | 0 | 0 | 0 | 0 | 0 | 0 |
| | | Female | 0 | 0 | 0 | 0 | 0 | 0 | 0 | 0 | 0 | 0 |
| | | Total | 0 | 0 | 0 | 0 | 0 | 0 | 0 | 0 | 0 | 0 |
| 65 | State Total | Male | 0 | 0 | 7 | 1 | 3 | 0 | 1 | 7 | 0 | 19 |
| | | Female | 0 | 0 | 2 | 6 | 4 | 5 | 2 | 6 | 0 | 25 |
| | | Total | 0 | 0 | 9 | 7 | 7 | 5 | 3 | 13 | 0 | 44 |

DEATHS BY SELECTED CAUSE OF DEATH, AGE, SEX AND HABIT (ALL AREAS) (D-21)

State Name:- Mizoram

Habit: Only Smoking

| Sl. No. | Selected Cause of Death | Sex | Age Group | | | | | | | | | Total | |
|---------|---|--------|-----------|-------|-------|-------|-------|-------|-------|------------|----------------|-------|---|
| | | | Below 15 | 15-24 | 25-34 | 35-44 | 45-54 | 55-64 | 65-69 | 70 & Above | Age Not Stated | | |
| 27 | Diseases of the musculoskeletal system and connective tissue | Male | 0 | 0 | 0 | 0 | 0 | 0 | 0 | 0 | 0 | 0 | 0 |
| | | Female | 0 | 0 | 0 | 0 | 0 | 0 | 0 | 0 | 0 | 0 | 0 |
| | | Total | 0 | 0 | 0 | 0 | 0 | 0 | 0 | 0 | 0 | 0 | 0 |
| 28 | Diseases of the nervous system | Male | 0 | 0 | 0 | 0 | 0 | 0 | 0 | 0 | 0 | 0 | 0 |
| | | Female | 0 | 0 | 0 | 0 | 0 | 0 | 0 | 0 | 0 | 0 | 0 |
| | | Total | 0 | 0 | 0 | 0 | 0 | 0 | 0 | 0 | 0 | 0 | 0 |
| 29 | Diseases of the respiratory system | Male | 0 | 0 | 0 | 0 | 0 | 0 | 0 | 0 | 0 | 0 | 0 |
| | | Female | 0 | 0 | 0 | 0 | 0 | 0 | 0 | 0 | 0 | 0 | 0 |
| | | Total | 0 | 0 | 0 | 0 | 0 | 0 | 0 | 0 | 0 | 0 | 0 |
| 30 | Diseases of the skin and subcutaneous tissue | Male | 0 | 0 | 0 | 0 | 0 | 0 | 0 | 0 | 0 | 0 | 0 |
| | | Female | 0 | 0 | 0 | 0 | 0 | 0 | 0 | 0 | 0 | 0 | 0 |
| | | Total | 0 | 0 | 0 | 0 | 0 | 0 | 0 | 0 | 0 | 0 | 0 |
| 31 | Endocrine, nutritional and metabolic diseases | Male | 0 | 0 | 0 | 0 | 0 | 0 | 0 | 0 | 0 | 0 | 0 |
| | | Female | 0 | 0 | 0 | 0 | 0 | 0 | 0 | 0 | 0 | 0 | 0 |
| | | Total | 0 | 0 | 0 | 0 | 0 | 0 | 0 | 0 | 0 | 0 | 0 |
| 32 | EXTERNAL CAUSES OF MORBIDITY AND MORTALITY | Male | 0 | 0 | 0 | 0 | 0 | 0 | 0 | 0 | 0 | 0 | 0 |
| | | Female | 0 | 0 | 0 | 0 | 0 | 0 | 0 | 0 | 0 | 0 | 0 |
| | | Total | 0 | 0 | 0 | 0 | 0 | 0 | 0 | 0 | 0 | 0 | 0 |
| 33 | Falls & Drowning | Male | 0 | 0 | 0 | 0 | 0 | 0 | 0 | 0 | 0 | 0 | 0 |
| | | Female | 0 | 0 | 0 | 0 | 0 | 0 | 0 | 0 | 0 | 0 | 0 |
| | | Total | 0 | 0 | 0 | 0 | 0 | 0 | 0 | 0 | 0 | 0 | 0 |
| 34 | Food Poisoning | Male | 0 | 0 | 0 | 0 | 1 | 0 | 0 | 0 | 0 | 0 | 1 |
| | | Female | 0 | 0 | 0 | 0 | 0 | 0 | 0 | 0 | 0 | 0 | 0 |
| | | Total | 0 | 0 | 0 | 0 | 1 | 0 | 0 | 0 | 0 | 0 | 1 |
| 35 | Heart Diseases & Heart Attack | Male | 0 | 1 | 1 | 3 | 1 | 6 | 5 | 8 | 0 | 25 | |
| | | Female | 0 | 0 | 1 | 0 | 1 | 2 | 3 | 5 | 0 | 12 | |
| | | Total | 0 | 1 | 2 | 3 | 2 | 8 | 8 | 13 | 0 | 37 | |
| 36 | Homicide | Male | 0 | 0 | 0 | 0 | 0 | 0 | 0 | 0 | 0 | 0 | |
| | | Female | 0 | 0 | 0 | 0 | 0 | 0 | 0 | 0 | 0 | 0 | |
| | | Total | 0 | 0 | 0 | 0 | 0 | 0 | 0 | 0 | 0 | 0 | |
| 37 | Influenza | Male | 0 | 0 | 0 | 0 | 0 | 1 | 1 | 0 | 0 | 2 | |
| | | Female | 0 | 0 | 0 | 0 | 0 | 0 | 0 | 0 | 0 | 0 | |
| | | Total | 0 | 0 | 0 | 0 | 0 | 1 | 1 | 0 | 0 | 2 | |
| 38 | Injury, poisoning and certain other consequences of external causes | Male | 0 | 0 | 0 | 0 | 0 | 0 | 0 | 0 | 0 | 0 | |
| | | Female | 0 | 0 | 0 | 0 | 0 | 0 | 0 | 0 | 0 | 0 | |
| | | Total | 0 | 0 | 0 | 0 | 0 | 0 | 0 | 0 | 0 | 0 | |
| 39 | Jaundice | Male | 0 | 0 | 0 | 0 | 0 | 0 | 0 | 0 | 0 | 0 | |
| | | Female | 0 | 0 | 0 | 0 | 0 | 0 | 2 | 1 | 0 | 3 | |
| | | Total | 0 | 0 | 0 | 0 | 0 | 0 | 2 | 1 | 0 | 3 | |

| DEATHS BY SELECTED CAUSE OF DEATH, AGE, SEX AND HABIT (ALL AREAS) (D-21) | | | | | | | | | | | | |
|---|--|--------|-----------|-------|-------|-------|-------|-------|-------|------------|----------------|-------|
| State Name:- Mizoram | | | | | | | | | | | | |
| Habit: Only Smoking | | | | | | | | | | | | |
| Sl. No. | Selected Cause of Death | Sex | Age Group | | | | | | | | | Total |
| | | | Below 15 | 15-24 | 25-34 | 35-44 | 45-54 | 55-64 | 65-69 | 70 & Above | Age Not Stated | |
| 53 | Renal Failure | Male | 0 | 1 | 0 | 1 | 0 | 0 | 0 | 0 | 0 | 2 |
| | | Female | 0 | 0 | 0 | 0 | 0 | 0 | 1 | 0 | 0 | 1 |
| | | Total | 0 | 1 | 0 | 1 | 0 | 0 | 1 | 0 | 0 | 3 |
| 54 | Senillity | Male | 0 | 1 | 0 | 0 | 0 | 0 | 0 | 14 | 0 | 15 |
| | | Female | 0 | 0 | 0 | 0 | 0 | 0 | 0 | 21 | 0 | 21 |
| | | Total | 0 | 1 | 0 | 0 | 0 | 0 | 0 | 35 | 0 | 36 |
| 55 | Septicaemia | Male | 0 | 0 | 0 | 0 | 0 | 0 | 0 | 1 | 0 | 1 |
| | | Female | 0 | 0 | 0 | 0 | 0 | 0 | 0 | 0 | 0 | 0 |
| | | Total | 0 | 0 | 0 | 0 | 0 | 0 | 0 | 1 | 0 | 1 |
| 56 | Sucide | Male | 0 | 0 | 0 | 0 | 0 | 0 | 0 | 0 | 0 | 0 |
| | | Female | 0 | 0 | 0 | 0 | 0 | 0 | 0 | 0 | 0 | 0 |
| | | Total | 0 | 0 | 0 | 0 | 0 | 0 | 0 | 0 | 0 | 0 |
| 57 | Symptoms, signs and abnormal clinical and laboratory findings n.e.c. | Male | 0 | 0 | 0 | 0 | 0 | 0 | 0 | 0 | 0 | 0 |
| | | Female | 0 | 0 | 0 | 0 | 0 | 0 | 0 | 0 | 0 | 0 |
| | | Total | 0 | 0 | 0 | 0 | 0 | 0 | 0 | 0 | 0 | 0 |
| 58 | Syphillis | Male | 0 | 0 | 0 | 0 | 0 | 0 | 0 | 0 | 0 | 0 |
| | | Female | 0 | 0 | 0 | 0 | 0 | 0 | 0 | 0 | 0 | 0 |
| | | Total | 0 | 0 | 0 | 0 | 0 | 0 | 0 | 0 | 0 | 0 |
| 59 | Tetanus | Male | 0 | 0 | 0 | 0 | 0 | 0 | 0 | 0 | 0 | 0 |
| | | Female | 0 | 0 | 0 | 0 | 0 | 0 | 0 | 0 | 0 | 0 |
| | | Total | 0 | 0 | 0 | 0 | 0 | 0 | 0 | 0 | 0 | 0 |
| 60 | Transport Accidents | Male | 0 | 1 | 1 | 0 | 0 | 1 | 0 | 0 | 0 | 3 |
| | | Female | 0 | 0 | 0 | 0 | 0 | 0 | 0 | 0 | 0 | 0 |
| | | Total | 0 | 1 | 1 | 0 | 0 | 1 | 0 | 0 | 0 | 3 |
| 61 | Tuberculosis | Male | 0 | 1 | 0 | 0 | 0 | 1 | 0 | 0 | 0 | 2 |
| | | Female | 0 | 0 | 0 | 0 | 0 | 0 | 0 | 0 | 0 | 0 |
| | | Total | 0 | 1 | 0 | 0 | 0 | 1 | 0 | 0 | 0 | 2 |
| 62 | Typhoid | Male | 0 | 0 | 0 | 0 | 0 | 0 | 1 | 0 | 0 | 1 |
| | | Female | 0 | 0 | 0 | 0 | 0 | 0 | 0 | 0 | 0 | 0 |
| | | Total | 0 | 0 | 0 | 0 | 0 | 0 | 1 | 0 | 0 | 1 |
| 63 | Ulcer of Stomach & Duodenum | Male | 0 | 1 | 1 | 2 | 0 | 3 | 0 | 3 | 0 | 10 |
| | | Female | 0 | 0 | 0 | 0 | 0 | 1 | 1 | 5 | 0 | 7 |
| | | Total | 0 | 1 | 1 | 2 | 0 | 4 | 1 | 8 | 0 | 17 |
| 64 | Whooping Cough | Male | 0 | 0 | 0 | 0 | 0 | 0 | 0 | 0 | 0 | 0 |
| | | Female | 0 | 0 | 0 | 0 | 0 | 0 | 0 | 0 | 0 | 0 |
| | | Total | 0 | 0 | 0 | 0 | 0 | 0 | 0 | 0 | 0 | 0 |
| 65 | State Total | Male | 0 | 11 | 13 | 20 | 21 | 44 | 27 | 190 | 0 | 326 |
| | | Female | 0 | 0 | 5 | 1 | 7 | 22 | 28 | 159 | 0 | 222 |
| | | Total | 0 | 11 | 18 | 21 | 28 | 66 | 55 | 349 | 0 | 548 |

DEATHS BY SELECTED CAUSE OF DEATH, AGE, SEX AND HABIT (ALL AREAS) (D-21)

State Name:- Mizoram

Habit: Only Drinking Alcohol

| Sl. No. | Selected Cause of Death | Sex | Age Group | | | | | | | | | Total | |
|---------|--|--------|-----------|-------|-------|-------|-------|-------|-------|------------|----------------|-------|---|
| | | | Below 15 | 15-24 | 25-34 | 35-44 | 45-54 | 55-64 | 65-69 | 70 & Above | Age Not Stated | | |
| 53 | Renal Failure | Male | 0 | 0 | 0 | 0 | 0 | 0 | 0 | 0 | 0 | 0 | 0 |
| | | Female | 0 | 0 | 0 | 0 | 0 | 0 | 0 | 0 | 0 | 0 | 0 |
| | | Total | 0 | 0 | 0 | 0 | 0 | 0 | 0 | 0 | 0 | 0 | 0 |
| 54 | Senility | Male | 0 | 0 | 0 | 0 | 0 | 0 | 0 | 0 | 0 | 0 | 0 |
| | | Female | 0 | 0 | 0 | 0 | 0 | 0 | 0 | 0 | 0 | 0 | 0 |
| | | Total | 0 | 0 | 0 | 0 | 0 | 0 | 0 | 0 | 0 | 0 | 0 |
| 55 | Septicaemia | Male | 0 | 0 | 0 | 0 | 0 | 0 | 0 | 0 | 0 | 0 | 0 |
| | | Female | 0 | 0 | 0 | 0 | 0 | 0 | 0 | 0 | 0 | 0 | 0 |
| | | Total | 0 | 0 | 0 | 0 | 0 | 0 | 0 | 0 | 0 | 0 | 0 |
| 56 | Suicide | Male | 0 | 1 | 0 | 0 | 0 | 0 | 0 | 0 | 0 | 0 | 1 |
| | | Female | 0 | 0 | 0 | 0 | 0 | 0 | 0 | 0 | 0 | 0 | 0 |
| | | Total | 0 | 1 | 0 | 0 | 0 | 0 | 0 | 0 | 0 | 0 | 1 |
| 57 | Symptoms, signs and abnormal clinical and laboratory findings n.e.c. | Male | 0 | 0 | 0 | 0 | 0 | 0 | 0 | 0 | 0 | 0 | 0 |
| | | Female | 0 | 0 | 0 | 0 | 0 | 0 | 0 | 0 | 0 | 0 | 0 |
| | | Total | 0 | 0 | 0 | 0 | 0 | 0 | 0 | 0 | 0 | 0 | 0 |
| 58 | Syphilis | Male | 0 | 0 | 0 | 0 | 0 | 0 | 0 | 0 | 0 | 0 | 0 |
| | | Female | 0 | 0 | 0 | 0 | 0 | 0 | 0 | 0 | 0 | 0 | 0 |
| | | Total | 0 | 0 | 0 | 0 | 0 | 0 | 0 | 0 | 0 | 0 | 0 |
| 59 | Tetanus | Male | 0 | 0 | 0 | 0 | 0 | 0 | 0 | 0 | 0 | 0 | 0 |
| | | Female | 0 | 0 | 0 | 0 | 0 | 0 | 0 | 0 | 0 | 0 | 0 |
| | | Total | 0 | 0 | 0 | 0 | 0 | 0 | 0 | 0 | 0 | 0 | 0 |
| 60 | Transport Accidents | Male | 0 | 0 | 0 | 0 | 1 | 0 | 0 | 0 | 0 | 0 | 1 |
| | | Female | 0 | 0 | 0 | 0 | 0 | 0 | 0 | 0 | 0 | 0 | 0 |
| | | Total | 0 | 0 | 0 | 0 | 1 | 0 | 0 | 0 | 0 | 0 | 1 |
| 61 | Tuberculosis | Male | 0 | 0 | 0 | 0 | 0 | 0 | 0 | 0 | 0 | 0 | 0 |
| | | Female | 0 | 0 | 0 | 0 | 0 | 0 | 0 | 0 | 0 | 0 | 0 |
| | | Total | 0 | 0 | 0 | 0 | 0 | 0 | 0 | 0 | 0 | 0 | 0 |
| 62 | Typhoid | Male | 0 | 0 | 0 | 0 | 0 | 1 | 0 | 0 | 0 | 0 | 1 |
| | | Female | 0 | 0 | 0 | 0 | 0 | 0 | 0 | 0 | 0 | 0 | 0 |
| | | Total | 0 | 0 | 0 | 0 | 0 | 1 | 0 | 0 | 0 | 0 | 1 |
| 63 | Ulcer of Stomach & Duodenum | Male | 0 | 0 | 1 | 1 | 0 | 0 | 0 | 0 | 0 | 0 | 2 |
| | | Female | 0 | 0 | 0 | 0 | 0 | 0 | 0 | 0 | 0 | 0 | 0 |
| | | Total | 0 | 0 | 1 | 1 | 0 | 0 | 0 | 0 | 0 | 0 | 2 |
| 64 | Whooping Cough | Male | 0 | 0 | 0 | 0 | 0 | 0 | 0 | 0 | 0 | 0 | 0 |
| | | Female | 0 | 0 | 0 | 0 | 0 | 0 | 0 | 0 | 0 | 0 | 0 |
| | | Total | 0 | 0 | 0 | 0 | 0 | 0 | 0 | 0 | 0 | 0 | 0 |
| 65 | State Total | Male | 0 | 3 | 9 | 7 | 10 | 6 | 1 | 3 | 0 | 39 | |
| | | Female | 0 | 0 | 2 | 3 | 1 | 1 | 0 | 1 | 0 | 8 | |
| | | Total | 0 | 3 | 11 | 10 | 11 | 7 | 1 | 4 | 0 | 47 | |

| DEATHS BY SELECTED CAUSE OF DEATH, AGE, SEX AND HABIT (ALL AREAS) (D-21) | | | | | | | | | | | | |
|---|--|--------|-----------|-------|-------|-------|-------|-------|-------|------------|----------------|-------|
| State Name:- Mizoram | | | | | | | | | | | | |
| Habit: Only Chewing Tobacco | | | | | | | | | | | | |
| Sl. No. | Selected Cause of Death | Sex | Age Group | | | | | | | | | Total |
| | | | Below 15 | 15-24 | 25-34 | 35-44 | 45-54 | 55-64 | 65-69 | 70 & Above | Age Not Stated | |
| 1 | Abortion | Male | 0 | 0 | 0 | 0 | 0 | 0 | 0 | 0 | 0 | 0 |
| | | Female | 0 | 0 | 0 | 0 | 0 | 0 | 0 | 0 | 0 | 0 |
| | | Total | 0 | 0 | 0 | 0 | 0 | 0 | 0 | 0 | 0 | 0 |
| 2 | Accidental Burns | Male | 0 | 0 | 0 | 0 | 0 | 0 | 0 | 0 | 0 | 0 |
| | | Female | 0 | 0 | 0 | 0 | 0 | 0 | 0 | 0 | 0 | 0 |
| | | Total | 0 | 0 | 0 | 0 | 0 | 0 | 0 | 0 | 0 | 0 |
| 3 | Accidental Poisoning | Male | 0 | 0 | 0 | 0 | 0 | 0 | 0 | 0 | 0 | 0 |
| | | Female | 0 | 0 | 0 | 0 | 0 | 0 | 0 | 0 | 0 | 0 |
| | | Total | 0 | 0 | 0 | 0 | 0 | 0 | 0 | 0 | 0 | 0 |
| 4 | Acute Poliomyelities | Male | 0 | 0 | 0 | 0 | 0 | 0 | 0 | 1 | 0 | 1 |
| | | Female | 0 | 0 | 0 | 0 | 0 | 0 | 0 | 0 | 0 | 0 |
| | | Total | 0 | 0 | 0 | 0 | 0 | 0 | 0 | 1 | 0 | 1 |
| 5 | Anaemias | Male | 0 | 0 | 0 | 0 | 0 | 0 | 0 | 2 | 0 | 2 |
| | | Female | 0 | 0 | 0 | 0 | 0 | 1 | 0 | 0 | 0 | 1 |
| | | Total | 0 | 0 | 0 | 0 | 0 | 1 | 0 | 2 | 0 | 3 |
| 6 | Appendicitis | Male | 0 | 0 | 0 | 0 | 0 | 0 | 0 | 0 | 0 | 0 |
| | | Female | 0 | 0 | 0 | 0 | 0 | 0 | 0 | 0 | 0 | 0 |
| | | Total | 0 | 0 | 0 | 0 | 0 | 0 | 0 | 0 | 0 | 0 |
| 7 | Bites | Male | 0 | 0 | 0 | 0 | 0 | 0 | 0 | 0 | 0 | 0 |
| | | Female | 0 | 0 | 0 | 0 | 0 | 0 | 0 | 0 | 0 | 0 |
| | | Total | 0 | 0 | 0 | 0 | 0 | 0 | 0 | 0 | 0 | 0 |
| 8 | Bronchitis & Asthma | Male | 0 | 0 | 0 | 0 | 1 | 1 | 0 | 4 | 0 | 6 |
| | | Female | 0 | 0 | 0 | 0 | 0 | 0 | 1 | 5 | 0 | 6 |
| | | Total | 0 | 0 | 0 | 0 | 1 | 1 | 1 | 9 | 0 | 12 |
| 9 | Cancer | Male | 0 | 0 | 0 | 0 | 0 | 5 | 1 | 7 | 0 | 13 |
| | | Female | 0 | 0 | 0 | 1 | 3 | 4 | 2 | 3 | 0 | 13 |
| | | Total | 0 | 0 | 0 | 1 | 3 | 9 | 3 | 10 | 0 | 26 |
| 10 | Cerebral (Paralysis) | Male | 0 | 0 | 0 | 0 | 0 | 0 | 0 | 1 | 0 | 1 |
| | | Female | 0 | 0 | 0 | 0 | 0 | 0 | 0 | 0 | 0 | 0 |
| | | Total | 0 | 0 | 0 | 0 | 0 | 0 | 0 | 1 | 0 | 1 |
| 11 | Certain conditions originating in the perinatal period | Male | 0 | 0 | 0 | 0 | 0 | 0 | 0 | 0 | 0 | 0 |
| | | Female | 0 | 0 | 0 | 0 | 0 | 0 | 0 | 0 | 0 | 0 |
| | | Total | 0 | 0 | 0 | 0 | 0 | 0 | 0 | 0 | 0 | 0 |
| 12 | Certain infectious and parasitic Disease | Male | 0 | 0 | 0 | 0 | 0 | 0 | 0 | 0 | 0 | 0 |
| | | Female | 0 | 0 | 0 | 0 | 0 | 0 | 0 | 0 | 0 | 0 |
| | | Total | 0 | 0 | 0 | 0 | 0 | 0 | 0 | 0 | 0 | 0 |
| 13 | Cholera | Male | 0 | 0 | 0 | 0 | 0 | 0 | 0 | 0 | 0 | 0 |
| | | Female | 0 | 0 | 0 | 0 | 0 | 0 | 0 | 1 | 0 | 1 |
| | | Total | 0 | 0 | 0 | 0 | 0 | 0 | 0 | 1 | 0 | 1 |

| DEATHS BY SELECTED CAUSE OF DEATH, AGE, SEX AND HABIT (ALL AREAS) (D-21) | | | | | | | | | | | | |
|---|---|--------|-----------|-------|-------|-------|-------|-------|-------|------------|----------------|-------|
| State Name:- Mizoram | | | | | | | | | | | | |
| Habit: Only Chewing Tobacco | | | | | | | | | | | | |
| Sl. No. | Selected Cause of Death | Sex | Age Group | | | | | | | | | Total |
| | | | Below 15 | 15-24 | 25-34 | 35-44 | 45-54 | 55-64 | 65-69 | 70 & Above | Age Not Stated | |
| 27 | Diseases of the musculoskeletal system and connective tissue | Male | 0 | 0 | 0 | 0 | 0 | 0 | 0 | 0 | 0 | 0 |
| | | Female | 0 | 0 | 0 | 0 | 0 | 0 | 0 | 0 | 0 | 0 |
| | | Total | 0 | 0 | 0 | 0 | 0 | 0 | 0 | 0 | 0 | 0 |
| 28 | Diseases of the nervous system | Male | 0 | 0 | 0 | 0 | 0 | 0 | 0 | 0 | 0 | 0 |
| | | Female | 0 | 0 | 0 | 0 | 0 | 0 | 0 | 0 | 0 | 0 |
| | | Total | 0 | 0 | 0 | 0 | 0 | 0 | 0 | 0 | 0 | 0 |
| 29 | Diseases of the respiratory system | Male | 0 | 0 | 0 | 0 | 0 | 0 | 0 | 0 | 0 | 0 |
| | | Female | 0 | 0 | 0 | 0 | 0 | 0 | 0 | 0 | 0 | 0 |
| | | Total | 0 | 0 | 0 | 0 | 0 | 0 | 0 | 0 | 0 | 0 |
| 30 | Diseases of the skin and subcutaneous tissue | Male | 0 | 0 | 0 | 0 | 0 | 0 | 0 | 0 | 0 | 0 |
| | | Female | 0 | 0 | 0 | 0 | 0 | 0 | 0 | 0 | 0 | 0 |
| | | Total | 0 | 0 | 0 | 0 | 0 | 0 | 0 | 0 | 0 | 0 |
| 31 | Endocrine, nutritional and metabolic diseases | Male | 0 | 0 | 0 | 0 | 0 | 0 | 0 | 0 | 0 | 0 |
| | | Female | 0 | 0 | 0 | 0 | 0 | 0 | 0 | 0 | 0 | 0 |
| | | Total | 0 | 0 | 0 | 0 | 0 | 0 | 0 | 0 | 0 | 0 |
| 32 | EXTERNAL CAUSES OF MORBIDITY AND MORTALITY | Male | 0 | 0 | 0 | 0 | 0 | 0 | 0 | 0 | 0 | 0 |
| | | Female | 0 | 0 | 0 | 0 | 0 | 0 | 0 | 0 | 0 | 0 |
| | | Total | 0 | 0 | 0 | 0 | 0 | 0 | 0 | 0 | 0 | 0 |
| 33 | Falls & Drowning | Male | 0 | 0 | 0 | 0 | 0 | 0 | 0 | 0 | 0 | 0 |
| | | Female | 0 | 0 | 0 | 0 | 0 | 0 | 0 | 0 | 0 | 0 |
| | | Total | 0 | 0 | 0 | 0 | 0 | 0 | 0 | 0 | 0 | 0 |
| 34 | Food Poisoning | Male | 0 | 0 | 0 | 0 | 0 | 0 | 0 | 0 | 0 | 0 |
| | | Female | 0 | 0 | 0 | 0 | 0 | 0 | 0 | 0 | 0 | 0 |
| | | Total | 0 | 0 | 0 | 0 | 0 | 0 | 0 | 0 | 0 | 0 |
| 35 | Heart Diseases & Heart Attack | Male | 0 | 0 | 0 | 0 | 1 | 0 | 0 | 2 | 0 | 3 |
| | | Female | 0 | 0 | 1 | 3 | 1 | 0 | 2 | 4 | 0 | 11 |
| | | Total | 0 | 0 | 1 | 3 | 2 | 0 | 2 | 6 | 0 | 14 |
| 36 | Homicide | Male | 0 | 0 | 0 | 0 | 0 | 0 | 0 | 0 | 0 | 0 |
| | | Female | 0 | 0 | 0 | 0 | 0 | 0 | 0 | 0 | 0 | 0 |
| | | Total | 0 | 0 | 0 | 0 | 0 | 0 | 0 | 0 | 0 | 0 |
| 37 | Influenza | Male | 0 | 0 | 0 | 0 | 0 | 0 | 0 | 1 | 0 | 1 |
| | | Female | 0 | 0 | 0 | 0 | 0 | 0 | 0 | 0 | 0 | 0 |
| | | Total | 0 | 0 | 0 | 0 | 0 | 0 | 0 | 1 | 0 | 1 |
| 38 | Injury, poisoning and certain other consequences of external causes | Male | 0 | 0 | 0 | 0 | 0 | 0 | 0 | 0 | 0 | 0 |
| | | Female | 0 | 0 | 0 | 0 | 0 | 0 | 0 | 0 | 0 | 0 |
| | | Total | 0 | 0 | 0 | 0 | 0 | 0 | 0 | 0 | 0 | 0 |
| 39 | Jaundice | Male | 0 | 0 | 0 | 0 | 0 | 0 | 0 | 1 | 0 | 1 |
| | | Female | 0 | 0 | 0 | 0 | 0 | 0 | 0 | 0 | 0 | 0 |
| | | Total | 0 | 0 | 0 | 0 | 0 | 0 | 0 | 1 | 0 | 1 |

| DEATHS BY SELECTED CAUSE OF DEATH, AGE, SEX AND HABIT (ALL AREAS) (D-21) | | | | | | | | | | | | |
|---|--|--------|-----------|-------|-------|-------|-------|-------|-------|------------|----------------|-------|
| State Name:- Mizoram | | | | | | | | | | | | |
| Habit: Only Chewing Tobacco | | | | | | | | | | | | |
| Sl. No. | Selected Cause of Death | Sex | Age Group | | | | | | | | | Total |
| | | | Below 15 | 15-24 | 25-34 | 35-44 | 45-54 | 55-64 | 65-69 | 70 & Above | Age Not Stated | |
| 53 | Renal Failure | Male | 0 | 0 | 0 | 0 | 0 | 0 | 0 | 0 | 0 | 0 |
| | | Female | 0 | 0 | 0 | 0 | 0 | 0 | 0 | 0 | 0 | 0 |
| | | Total | 0 | 0 | 0 | 0 | 0 | 0 | 0 | 0 | 0 | 0 |
| 54 | Senillity | Male | 0 | 0 | 0 | 0 | 0 | 1 | 0 | 2 | 0 | 3 |
| | | Female | 0 | 0 | 0 | 0 | 0 | 0 | 0 | 5 | 0 | 5 |
| | | Total | 0 | 0 | 0 | 0 | 0 | 1 | 0 | 7 | 0 | 8 |
| 55 | Septicaemia | Male | 0 | 0 | 0 | 0 | 0 | 0 | 0 | 0 | 0 | 0 |
| | | Female | 0 | 0 | 0 | 0 | 0 | 0 | 0 | 0 | 0 | 0 |
| | | Total | 0 | 0 | 0 | 0 | 0 | 0 | 0 | 0 | 0 | 0 |
| 56 | Sucide | Male | 0 | 0 | 0 | 0 | 0 | 0 | 0 | 0 | 0 | 0 |
| | | Female | 0 | 0 | 0 | 0 | 0 | 0 | 0 | 0 | 0 | 0 |
| | | Total | 0 | 0 | 0 | 0 | 0 | 0 | 0 | 0 | 0 | 0 |
| 57 | Symptoms, signs and abnormal clinical and laboratory findings n.e.c. | Male | 0 | 0 | 0 | 0 | 0 | 0 | 0 | 0 | 0 | 0 |
| | | Female | 0 | 0 | 0 | 0 | 0 | 0 | 0 | 0 | 0 | 0 |
| | | Total | 0 | 0 | 0 | 0 | 0 | 0 | 0 | 0 | 0 | 0 |
| 58 | Syphillis | Male | 0 | 0 | 0 | 0 | 0 | 0 | 0 | 0 | 0 | 0 |
| | | Female | 0 | 0 | 0 | 0 | 0 | 0 | 0 | 0 | 0 | 0 |
| | | Total | 0 | 0 | 0 | 0 | 0 | 0 | 0 | 0 | 0 | 0 |
| 59 | Tetanus | Male | 0 | 0 | 0 | 0 | 0 | 0 | 0 | 0 | 0 | 0 |
| | | Female | 0 | 0 | 0 | 0 | 0 | 0 | 0 | 0 | 0 | 0 |
| | | Total | 0 | 0 | 0 | 0 | 0 | 0 | 0 | 0 | 0 | 0 |
| 60 | Transport Accidents | Male | 0 | 0 | 0 | 0 | 0 | 0 | 0 | 0 | 0 | 0 |
| | | Female | 0 | 0 | 1 | 0 | 0 | 0 | 0 | 0 | 0 | 1 |
| | | Total | 0 | 0 | 1 | 0 | 0 | 0 | 0 | 0 | 0 | 1 |
| 61 | Tuberculosis | Male | 0 | 0 | 0 | 0 | 0 | 0 | 0 | 0 | 0 | 0 |
| | | Female | 0 | 0 | 0 | 0 | 0 | 0 | 0 | 0 | 0 | 0 |
| | | Total | 0 | 0 | 0 | 0 | 0 | 0 | 0 | 0 | 0 | 0 |
| 62 | Typhoid | Male | 0 | 0 | 0 | 0 | 0 | 0 | 0 | 1 | 0 | 1 |
| | | Female | 0 | 0 | 0 | 1 | 1 | 0 | 0 | 0 | 0 | 2 |
| | | Total | 0 | 0 | 0 | 1 | 1 | 0 | 0 | 1 | 0 | 3 |
| 63 | Ulcer of Stomach & Duodenum | Male | 0 | 0 | 0 | 0 | 0 | 0 | 0 | 4 | 0 | 4 |
| | | Female | 0 | 1 | 0 | 0 | 1 | 0 | 0 | 1 | 0 | 3 |
| | | Total | 0 | 1 | 0 | 0 | 1 | 0 | 0 | 5 | 0 | 7 |
| 64 | Whooping Cough | Male | 0 | 0 | 0 | 0 | 0 | 0 | 0 | 1 | 0 | 1 |
| | | Female | 0 | 0 | 0 | 0 | 0 | 0 | 0 | 0 | 0 | 0 |
| | | Total | 0 | 0 | 0 | 0 | 0 | 0 | 0 | 1 | 0 | 1 |
| 65 | State Total | Male | 0 | 1 | 2 | 2 | 6 | 14 | 11 | 64 | 0 | 100 |
| | | Female | 0 | 2 | 2 | 16 | 13 | 25 | 15 | 55 | 0 | 128 |
| | | Total | 0 | 3 | 4 | 18 | 19 | 39 | 26 | 119 | 0 | 228 |

| DEATHS BY SELECTED CAUSE OF DEATH, AGE, SEX AND HABIT (ALL AREAS) (D-21) | | | | | | | | | | | | |
|---|---|--------|-----------|-------|-------|-------|-------|-------|-------|------------|----------------|-------|
| State Name:- Mizoram | | | | | | | | | | | | |
| Habit: Only Chewing Arecanut | | | | | | | | | | | | |
| Sl. No. | Selected Cause of Death | Sex | Age Group | | | | | | | | | Total |
| | | | Below 15 | 15-24 | 25-34 | 35-44 | 45-54 | 55-64 | 65-69 | 70 & Above | Age Not Stated | |
| 27 | Diseases of the musculoskeletal system and connective tissue | Male | 0 | 0 | 0 | 0 | 0 | 0 | 0 | 0 | 0 | 0 |
| | | Female | 0 | 0 | 0 | 0 | 0 | 0 | 0 | 0 | 0 | 0 |
| | | Total | 0 | 0 | 0 | 0 | 0 | 0 | 0 | 0 | 0 | 0 |
| 28 | Diseases of the nervous system | Male | 0 | 0 | 0 | 0 | 0 | 0 | 0 | 0 | 0 | 0 |
| | | Female | 0 | 0 | 0 | 0 | 0 | 0 | 0 | 0 | 0 | 0 |
| | | Total | 0 | 0 | 0 | 0 | 0 | 0 | 0 | 0 | 0 | 0 |
| 29 | Diseases of the respiratory system | Male | 0 | 0 | 0 | 0 | 0 | 0 | 0 | 0 | 0 | 0 |
| | | Female | 0 | 0 | 0 | 0 | 0 | 0 | 0 | 0 | 0 | 0 |
| | | Total | 0 | 0 | 0 | 0 | 0 | 0 | 0 | 0 | 0 | 0 |
| 30 | Diseases of the skin and subcutaneous tissue | Male | 0 | 0 | 0 | 0 | 0 | 0 | 0 | 0 | 0 | 0 |
| | | Female | 0 | 0 | 0 | 0 | 0 | 0 | 0 | 0 | 0 | 0 |
| | | Total | 0 | 0 | 0 | 0 | 0 | 0 | 0 | 0 | 0 | 0 |
| 31 | Endocrine, nutritional and metabolic diseases | Male | 0 | 0 | 0 | 0 | 0 | 0 | 0 | 0 | 0 | 0 |
| | | Female | 0 | 0 | 0 | 0 | 0 | 0 | 0 | 0 | 0 | 0 |
| | | Total | 0 | 0 | 0 | 0 | 0 | 0 | 0 | 0 | 0 | 0 |
| 32 | EXTERNAL CAUSES OF MORBIDITY AND MORTALITY | Male | 0 | 0 | 0 | 0 | 0 | 0 | 0 | 0 | 0 | 0 |
| | | Female | 0 | 0 | 0 | 0 | 0 | 0 | 0 | 0 | 0 | 0 |
| | | Total | 0 | 0 | 0 | 0 | 0 | 0 | 0 | 0 | 0 | 0 |
| 33 | Falls & Drowning | Male | 0 | 0 | 0 | 0 | 0 | 0 | 0 | 0 | 0 | 0 |
| | | Female | 0 | 0 | 0 | 0 | 0 | 0 | 0 | 0 | 0 | 0 |
| | | Total | 0 | 0 | 0 | 0 | 0 | 0 | 0 | 0 | 0 | 0 |
| 34 | Food Poisoning | Male | 0 | 0 | 0 | 0 | 0 | 0 | 0 | 0 | 0 | 0 |
| | | Female | 0 | 0 | 0 | 1 | 0 | 0 | 0 | 0 | 0 | 1 |
| | | Total | 0 | 0 | 0 | 1 | 0 | 0 | 0 | 0 | 0 | 1 |
| 35 | Heart Diseases & Heart Attack | Male | 0 | 1 | 2 | 1 | 1 | 0 | 0 | 2 | 0 | 7 |
| | | Female | 0 | 0 | 0 | 1 | 1 | 0 | 0 | 0 | 0 | 2 |
| | | Total | 0 | 1 | 2 | 2 | 2 | 0 | 0 | 2 | 0 | 9 |
| 36 | Homicide | Male | 0 | 0 | 0 | 0 | 0 | 0 | 0 | 0 | 0 | 0 |
| | | Female | 0 | 0 | 0 | 0 | 0 | 0 | 0 | 0 | 0 | 0 |
| | | Total | 0 | 0 | 0 | 0 | 0 | 0 | 0 | 0 | 0 | 0 |
| 37 | Influenza | Male | 0 | 0 | 0 | 0 | 0 | 0 | 0 | 0 | 0 | 0 |
| | | Female | 0 | 0 | 0 | 0 | 0 | 0 | 0 | 0 | 0 | 0 |
| | | Total | 0 | 0 | 0 | 0 | 0 | 0 | 0 | 0 | 0 | 0 |
| 38 | Injury, poisoning and certain other consequences of external causes | Male | 0 | 0 | 0 | 0 | 0 | 0 | 0 | 0 | 0 | 0 |
| | | Female | 0 | 0 | 0 | 0 | 0 | 0 | 0 | 0 | 0 | 0 |
| | | Total | 0 | 0 | 0 | 0 | 0 | 0 | 0 | 0 | 0 | 0 |
| 39 | Jaundice | Male | 0 | 0 | 1 | 0 | 0 | 0 | 0 | 0 | 0 | 1 |
| | | Female | 0 | 0 | 0 | 0 | 0 | 0 | 0 | 0 | 0 | 0 |
| | | Total | 0 | 0 | 1 | 0 | 0 | 0 | 0 | 0 | 0 | 1 |

DEATHS BY SELECTED CAUSE OF DEATH, AGE, SEX AND HABIT (ALL AREAS) (D-21)

State Name:- Mizoram

Habit: Only Chewing Arecanut

| Sl. No. | Selected Cause of Death | Sex | Age Group | | | | | | | | | Total |
|---------|--|--------|-----------|-------|-------|-------|-------|-------|-------|------------|----------------|-------|
| | | | Below 15 | 15-24 | 25-34 | 35-44 | 45-54 | 55-64 | 65-69 | 70 & Above | Age Not Stated | |
| 53 | Renal Failure | Male | 0 | 0 | 0 | 0 | 0 | 0 | 0 | 0 | 0 | 0 |
| | | Female | 0 | 0 | 0 | 0 | 0 | 0 | 0 | 0 | 0 | 0 |
| | | Total | 0 | 0 | 0 | 0 | 0 | 0 | 0 | 0 | 0 | 0 |
| 54 | Senillity | Male | 0 | 0 | 0 | 0 | 0 | 0 | 0 | 0 | 0 | 0 |
| | | Female | 0 | 0 | 0 | 0 | 0 | 0 | 0 | 4 | 0 | 4 |
| | | Total | 0 | 0 | 0 | 0 | 0 | 0 | 0 | 4 | 0 | 4 |
| 55 | Septicaemia | Male | 0 | 0 | 0 | 0 | 0 | 0 | 0 | 0 | 0 | 0 |
| | | Female | 0 | 0 | 0 | 0 | 0 | 0 | 0 | 0 | 0 | 0 |
| | | Total | 0 | 0 | 0 | 0 | 0 | 0 | 0 | 0 | 0 | 0 |
| 56 | Sucide | Male | 0 | 0 | 0 | 1 | 0 | 0 | 0 | 0 | 0 | 1 |
| | | Female | 0 | 0 | 0 | 0 | 0 | 0 | 0 | 0 | 0 | 0 |
| | | Total | 0 | 0 | 0 | 1 | 0 | 0 | 0 | 0 | 0 | 1 |
| 57 | Symptoms, signs and abnormal clinical and laboratory findings n.e.c. | Male | 0 | 0 | 0 | 0 | 0 | 0 | 0 | 0 | 0 | 0 |
| | | Female | 0 | 0 | 0 | 0 | 0 | 0 | 0 | 0 | 0 | 0 |
| | | Total | 0 | 0 | 0 | 0 | 0 | 0 | 0 | 0 | 0 | 0 |
| 58 | Syphillis | Male | 0 | 0 | 0 | 0 | 0 | 0 | 0 | 0 | 0 | 0 |
| | | Female | 0 | 0 | 0 | 0 | 0 | 0 | 0 | 0 | 0 | 0 |
| | | Total | 0 | 0 | 0 | 0 | 0 | 0 | 0 | 0 | 0 | 0 |
| 59 | Tetanus | Male | 0 | 0 | 0 | 0 | 0 | 0 | 0 | 0 | 0 | 0 |
| | | Female | 0 | 0 | 0 | 0 | 0 | 0 | 0 | 0 | 0 | 0 |
| | | Total | 0 | 0 | 0 | 0 | 0 | 0 | 0 | 0 | 0 | 0 |
| 60 | Transport Accidents | Male | 0 | 0 | 2 | 0 | 0 | 0 | 0 | 0 | 0 | 2 |
| | | Female | 0 | 0 | 0 | 0 | 0 | 0 | 0 | 0 | 0 | 0 |
| | | Total | 0 | 0 | 2 | 0 | 0 | 0 | 0 | 0 | 0 | 2 |
| 61 | Tuberculosis | Male | 0 | 0 | 0 | 0 | 0 | 0 | 0 | 0 | 0 | 0 |
| | | Female | 0 | 0 | 0 | 0 | 0 | 0 | 0 | 0 | 0 | 0 |
| | | Total | 0 | 0 | 0 | 0 | 0 | 0 | 0 | 0 | 0 | 0 |
| 62 | Typhoid | Male | 0 | 1 | 0 | 0 | 0 | 1 | 0 | 0 | 0 | 2 |
| | | Female | 0 | 0 | 0 | 1 | 0 | 0 | 0 | 0 | 0 | 1 |
| | | Total | 0 | 1 | 0 | 1 | 0 | 1 | 0 | 0 | 0 | 3 |
| 63 | Ulcer of Stomach & Duodenum | Male | 0 | 0 | 0 | 0 | 0 | 0 | 0 | 0 | 0 | 0 |
| | | Female | 0 | 0 | 0 | 0 | 0 | 0 | 0 | 0 | 0 | 0 |
| | | Total | 0 | 0 | 0 | 0 | 0 | 0 | 0 | 0 | 0 | 0 |
| 64 | Whooping Cough | Male | 0 | 0 | 0 | 0 | 0 | 0 | 0 | 0 | 0 | 0 |
| | | Female | 0 | 0 | 0 | 0 | 0 | 0 | 0 | 0 | 0 | 0 |
| | | Total | 0 | 0 | 0 | 0 | 0 | 0 | 0 | 0 | 0 | 0 |
| 65 | State Total | Male | 0 | 3 | 11 | 3 | 5 | 2 | 3 | 9 | 0 | 36 |
| | | Female | 0 | 1 | 2 | 9 | 8 | 7 | 3 | 11 | 0 | 41 |
| | | Total | 0 | 4 | 13 | 12 | 13 | 9 | 6 | 20 | 0 | 77 |

| STILL BIRTHS BY PLACE OF OCCURRENCE IN DISTRICTS (RURAL & URBAN)(S-1) | | | | | | | | |
|---|-----------|-----------------|-------------------------------------|--------|-------|-----------------------|------------------|--------------------------------|
| State Name:- Mizoram | | | | | | | | |
| Sl. No. | District | Rural/ Urban | Still Births by Place of Occurrence | | | Place of Residence of | | Place of residence outside the |
| | | | Male | Female | Total | Within the area | Outside the area | |
| 1 | Mamit | Rural | 1 | 2 | 3 | 3 | 0 | 0 |
| | | Urban | 0 | 0 | 0 | 0 | 0 | 0 |
| | | Total | 1 | 2 | 3 | 3 | 0 | 0 |
| 2 | Kolasib | Rural | 2 | 1 | 3 | 3 | 0 | 0 |
| | | Urban | 6 | 5 | 11 | 10 | 1 | 0 |
| | | Total | 8 | 6 | 14 | 13 | 1 | 0 |
| 3 | Aizawl | Rural | 5 | 2 | 7 | 5 | 2 | 0 |
| | | Urban | 27 | 30 | 57 | 48 | 9 | 0 |
| | | Total | 32 | 32 | 64 | 53 | 11 | 0 |
| 4 | Champhai | Rural | 2 | 1 | 3 | 3 | 0 | 0 |
| | | Urban | 2 | 1 | 3 | 3 | 0 | 0 |
| | | Total | 4 | 2 | 6 | 6 | 0 | 0 |
| 5 | Serchhip | Rural | 0 | 0 | 0 | 0 | 0 | 0 |
| | | Urban | 0 | 0 | 0 | 0 | 0 | 0 |
| | | Total | 0 | 0 | 0 | 0 | 0 | 0 |
| 6 | Lunglei | Rural | 17 | 11 | 28 | 19 | 9 | 0 |
| | | Urban | 0 | 0 | 0 | 0 | 0 | 0 |
| | | Total | 17 | 11 | 28 | 19 | 9 | 0 |
| 7 | Lawngtlai | Rural | 15 | 13 | 28 | 26 | 2 | 0 |
| | | Urban | 0 | 0 | 0 | 0 | 0 | 0 |
| | | Total | 15 | 13 | 28 | 26 | 2 | 0 |
| 8 | Siaha | Rural | 3 | 3 | 6 | 6 | 0 | 0 |
| | | Urban | 0 | 0 | 0 | 0 | 0 | 0 |
| | | Total | 3 | 3 | 6 | 6 | 0 | 0 |
| 9 | Saitual | Rural | 2 | 1 | 3 | 3 | 0 | 0 |
| | | Urban | 0 | 0 | 0 | 0 | 0 | 0 |
| | | Total | 2 | 1 | 3 | 3 | 0 | 0 |
| 10 | Khawzawl | Rural | 4 | 0 | 4 | 4 | 0 | 0 |
| | | Urban | 0 | 0 | 0 | 0 | 0 | 0 |
| | | Total | 4 | 0 | 4 | 4 | 0 | 0 |
| 11 | Hnahthial | Rural | 0 | 0 | 0 | 0 | 0 | 0 |
| | | Urban | 0 | 0 | 0 | 0 | 0 | 0 |
| | | Total | 0 | 0 | 0 | 0 | 0 | 0 |
| 12 | Total | Rural | 51 | 34 | 85 | 72 | 13 | 0 |
| | | Urban | 35 | 36 | 71 | 61 | 10 | 0 |
| | | Total | 86 | 70 | 156 | 133 | 23 | 0 |

| STILL BIRTHS BY PLACE OF RESIDENCE IN DISTRICTS (RURAL & URBAN)(S-2) | | | | | | | | | |
|---|--------------|--------------|--|--------|-------|------------------|---------------------|------------------|-------------------|
| State Name:- Mizoram | | | | | | | | | |
| Sl. No. | District | Rural/Urban | Still Births by Place of Residence of Mother | | | Still Birth Rate | Place of Occurrence | | |
| | | | Male | Female | Total | | Within the area | Outside the area | Outside the State |
| 1 | Mamit | Rural | 1 | 2 | 3 | 2.06 | 3 | 0 | 0 |
| | | Urban | 0 | 0 | 0 | 0.00 | 0 | 0 | 0 |
| | | Total | 1 | 2 | 3 | 1.64 | 3 | 0 | 0 |
| 2 | Kolasib | Rural | 2 | 1 | 3 | 7.54 | 3 | 0 | 0 |
| | | Urban | 6 | 5 | 11 | 9.17 | 10 | 1 | 0 |
| | | Total | 8 | 6 | 14 | 8.76 | 13 | 1 | 0 |
| 3 | Aizawl | Rural | 5 | 2 | 7 | 7.62 | 5 | 2 | 0 |
| | | Urban | 27 | 30 | 57 | 7.18 | 48 | 9 | 0 |
| | | Total | 32 | 32 | 64 | 7.22 | 53 | 11 | 0 |
| 4 | Champhai | Rural | 2 | 1 | 3 | 5.07 | 3 | 0 | 0 |
| | | Urban | 2 | 1 | 3 | 2.53 | 3 | 0 | 0 |
| | | Total | 4 | 2 | 6 | 3.37 | 6 | 0 | 0 |
| 5 | Serchhip | Rural | 0 | 0 | 0 | 0.00 | 0 | 0 | 0 |
| | | Urban | 0 | 0 | 0 | 0.00 | 0 | 0 | 0 |
| | | Total | 0 | 0 | 0 | 0.00 | 0 | 0 | 0 |
| 6 | Lunglei | Rural | 17 | 11 | 28 | 21.77 | 19 | 9 | 0 |
| | | Urban | 0 | 0 | 0 | 0.00 | 0 | 0 | 0 |
| | | Total | 17 | 11 | 28 | 9.41 | 19 | 9 | 0 |
| 7 | Lawngtlai | Rural | 15 | 13 | 28 | 11.11 | 26 | 2 | 0 |
| | | Urban | 0 | 0 | 0 | 0.00 | 0 | 0 | 0 |
| | | Total | 15 | 13 | 28 | 8.96 | 26 | 2 | 0 |
| 8 | Siaha | Rural | 3 | 3 | 6 | 9.24 | 6 | 0 | 0 |
| | | Urban | 0 | 0 | 0 | 0.00 | 0 | 0 | 0 |
| | | Total | 3 | 3 | 6 | 4.34 | 6 | 0 | 0 |
| 9 | Saitual | Rural | 2 | 1 | 3 | 8.62 | 3 | 0 | 0 |
| | | Urban | 0 | 0 | 0 | 0.00 | 0 | 0 | 0 |
| | | Total | 2 | 1 | 3 | 5.98 | 3 | 0 | 0 |
| 10 | Khawzawl | Rural | 4 | 0 | 4 | 18.43 | 4 | 0 | 0 |
| | | Urban | 0 | 0 | 0 | 0.00 | 0 | 0 | 0 |
| | | Total | 4 | 0 | 4 | 10.39 | 4 | 0 | 0 |
| 11 | Hnahthial | Rural | 0 | 0 | 0 | 0.00 | 0 | 0 | 0 |
| | | Urban | 0 | 0 | 0 | 0.00 | 0 | 0 | 0 |
| | | Total | 0 | 0 | 0 | 0.00 | 0 | 0 | 0 |
| 12 | Total | Rural | 51 | 34 | 85 | 9.72 | 72 | 13 | 0 |
| | | Urban | 35 | 36 | 71 | 4.82 | 61 | 10 | 0 |
| | | Total | 86 | 70 | 156 | 6.65 | 133 | 23 | 0 |

| STILL BIRTHS BY SEX AND AGE OF THE MOTHER(RURAL & URBAN)(S-3) | | | | | | | | | |
|--|--------------|--------|-------|-------|--------|-------|-----------|--------|-------|
| State Name:- Mizoram | | | | | | | | | |
| Age of Mother | Still Births | | | | | | | | |
| | Rural | | | Urban | | | All Areas | | |
| | Male | Female | Total | Male | Female | Total | Male | Female | Total |
| Below 15 | 0 | 0 | 0 | 0 | 0 | 0 | 0 | 0 | 0 |
| 15-19 | 4 | 1 | 5 | 2 | 2 | 4 | 6 | 3 | 9 |
| 20-24 | 11 | 13 | 24 | 4 | 8 | 12 | 15 | 21 | 9 |
| 25-29 | 7 | 10 | 17 | 9 | 7 | 16 | 16 | 17 | 33 |
| 30-34 | 15 | 3 | 18 | 8 | 10 | 18 | 23 | 13 | 36 |
| 35-39 | 11 | 4 | 15 | 10 | 7 | 17 | 21 | 11 | 69 |
| 40-44 | 3 | 2 | 5 | 1 | 2 | 3 | 4 | 4 | 8 |
| 45 & Above | 0 | 1 | 1 | 1 | 0 | 1 | 1 | 1 | 2 |
| Age Not Stated | 0 | 0 | 0 | 0 | 0 | 0 | 0 | 0 | 10 |
| State Total | 51 | 34 | 85 | 35 | 36 | 71 | 86 | 70 | 156 |

| STILL BIRTHS BY SEX AND DURATION OF PREGNANCY (RURAL & URBAN)(S-4) | | | | | | | | | |
|--|--------------|--------|-------|-------|--------|-------|-----------|--------|-------|
| State Name:- Mizoram | | | | | | | | | |
| Duration of Pregnancy(in weeks) | Still Births | | | | | | | | |
| | Rural | | | Urban | | | All Areas | | |
| | Male | Female | Total | Male | Female | Total | Male | Female | Total |
| < 32 | 51 | 34 | 85 | 35 | 36 | 71 | 86 | 70 | 156 |
| 32-36 | 0 | 0 | 0 | 0 | 0 | 0 | 0 | 0 | 0 |
| 37-39 | 0 | 0 | 0 | 0 | 0 | 0 | 0 | 0 | 0 |
| 40 | 0 | 0 | 0 | 0 | 0 | 0 | 0 | 0 | 0 |
| 41+ | 0 | 0 | 0 | 0 | 0 | 0 | 0 | 0 | 0 |
| Not Stated | 0 | 0 | 0 | 0 | 0 | 0 | 0 | 0 | 0 |
| State Total | 51 | 34 | 85 | 35 | 36 | 71 | 86 | 70 | 156 |

**STILL BIRTHS BY CAUSE OF STILL BIRTHS AND AGE OF THE MOTHER
(RURAL & URBAN) (S-6)**

State Name:- Mizoram

| Sl. No. | Cause of Still Birth | Urban/Rural | Age of Mother | | | | | | | | | Total | |
|---------|--|-------------|---------------|-------|-------|-------|-------|-------|-------|------------|----------------|-------|-----|
| | | | Below 15 | 15-19 | 20-24 | 25-29 | 30-34 | 35-39 | 40-44 | 45 & Above | Age not Stated | | |
| 13 | Infection in the mother Rubella (German measles) | Rural | 0 | 0 | 0 | 0 | 0 | 0 | 0 | 0 | 0 | 0 | 0 |
| | | Urban | 0 | 0 | 0 | 0 | 0 | 0 | 0 | 0 | 0 | 0 | 0 |
| | | Total | 0 | 0 | 0 | 0 | 0 | 0 | 0 | 0 | 0 | 0 | 0 |
| 14 | Infection in the mother Toxoplasmosis | Rural | 0 | 0 | 0 | 0 | 0 | 0 | 0 | 0 | 0 | 0 | 0 |
| | | Urban | 0 | 0 | 0 | 0 | 0 | 0 | 0 | 0 | 0 | 0 | 0 |
| | | Total | 0 | 0 | 0 | 0 | 0 | 0 | 0 | 0 | 0 | 0 | 0 |
| 15 | Liver disorder in the mother (obstetric cholestasis) | Rural | 0 | 0 | 0 | 0 | 0 | 0 | 0 | 0 | 0 | 0 | 0 |
| | | Urban | 0 | 0 | 0 | 0 | 0 | 0 | 0 | 0 | 0 | 0 | 0 |
| | | Total | 0 | 0 | 0 | 0 | 0 | 0 | 0 | 0 | 0 | 0 | 0 |
| 16 | Not stated | Rural | 0 | 4 | 18 | 10 | 16 | 8 | 5 | 1 | 0 | 0 | 62 |
| | | Urban | 0 | 4 | 10 | 15 | 16 | 15 | 3 | 1 | 0 | 0 | 64 |
| | | Total | 0 | 8 | 28 | 25 | 32 | 23 | 8 | 2 | 0 | 0 | 126 |
| 17 | Pre-eclampsia | Rural | 0 | 0 | 1 | 2 | 0 | 1 | 0 | 0 | 0 | 0 | 4 |
| | | Urban | 0 | 0 | 1 | 0 | 0 | 0 | 0 | 0 | 0 | 0 | 1 |
| | | Total | 0 | 0 | 2 | 2 | 0 | 1 | 0 | 0 | 0 | 0 | 5 |
| 18 | Problem with umbilical cord | Rural | 0 | 0 | 0 | 0 | 0 | 0 | 0 | 0 | 0 | 0 | 0 |
| | | Urban | 0 | 0 | 0 | 0 | 0 | 2 | 0 | 0 | 0 | 0 | 2 |
| | | Total | 0 | 0 | 0 | 0 | 0 | 2 | 0 | 0 | 0 | 0 | 2 |
| 19 | Problems with Placenta | Rural | 0 | 0 | 3 | 2 | 0 | 1 | 0 | 0 | 0 | 0 | 6 |
| | | Urban | 0 | 0 | 1 | 0 | 1 | 0 | 0 | 0 | 0 | 0 | 2 |
| | | Total | 0 | 0 | 4 | 2 | 1 | 1 | 0 | 0 | 0 | 0 | 8 |
| 20 | State Total | Rural | 0 | 5 | 24 | 17 | 18 | 15 | 5 | 1 | 0 | 0 | 85 |
| | | Urban | 0 | 4 | 12 | 15 | 18 | 18 | 3 | 1 | 0 | 0 | 71 |
| | | Total | 0 | 9 | 36 | 32 | 36 | 33 | 8 | 2 | 0 | 0 | 156 |

| STILL BIRTHS AND DUARTION OF PREGNANCY AND AGE OF MOTHER (Rural & Urban)(S-7) | | | | | | | | | | | | | | | | | | | | | |
|---|---------------------------------|-------|-------|-------|-------|-------|-------|-------|-------|-------|-------|-------|-------|-------|-------|------------|-------|-------|-------|-------|-------|
| State Name:- Mizoram | | | | | | | | | | | | | | | | | | | | | |
| Age of Mother(in years) | Duration of Pregnancy(in weeks) | | | | | | | | | | | | | | | | | | | | |
| | Below 32 | | | 32-36 | | | 37-39 | | | 40 | | | 41+ | | | Not Stated | | | Total | | |
| | Rural | Urban | Total | Rural | Urban | Total | Rural | Urban | Total | Rural | Urban | Total | Rural | Urban | Total | Rural | Urban | Total | Rural | Urban | Total |
| Below 15 | 0 | 0 | 0 | 0 | 0 | 0 | 0 | 0 | 0 | 0 | 0 | 0 | 0 | 0 | 0 | 0 | 0 | 0 | 0 | 0 | 0 |
| 15-19 | 1 | 2 | 3 | 3 | 1 | 4 | 0 | 0 | 0 | 1 | 1 | 2 | 0 | 0 | 0 | 0 | 0 | 0 | 5 | 4 | 9 |
| 20-24 | 2 | 2 | 4 | 0 | 1 | 1 | 4 | 4 | 8 | 14 | 5 | 19 | 4 | 0 | 4 | 0 | 0 | 0 | 24 | 12 | 36 |
| 25-29 | 3 | 2 | 5 | 3 | 8 | 11 | 5 | 0 | 5 | 6 | 5 | 11 | 0 | 1 | 1 | 0 | 0 | 0 | 17 | 16 | 33 |
| 30-34 | 2 | 6 | 8 | 3 | 4 | 7 | 5 | 2 | 7 | 7 | 5 | 12 | 1 | 1 | 2 | 0 | 0 | 0 | 18 | 18 | 36 |
| 35-39 | 1 | 3 | 4 | 3 | 4 | 7 | 3 | 3 | 6 | 7 | 6 | 13 | 1 | 1 | 2 | 0 | 0 | 0 | 15 | 17 | 32 |
| 40-44 | 1 | 0 | 1 | 2 | 3 | 5 | 0 | 0 | 0 | 1 | 0 | 1 | 1 | 0 | 1 | 0 | 0 | 0 | 5 | 3 | 8 |
| 45 & Above | 1 | 0 | 1 | 0 | 0 | 0 | 0 | 0 | 0 | 0 | 1 | 1 | 0 | 0 | 0 | 0 | 0 | 0 | 1 | 1 | 2 |
| Age Not Stated | 0 | 0 | 0 | 0 | 0 | 0 | 0 | 0 | 0 | 0 | 0 | 0 | 0 | 0 | 0 | 0 | 0 | 0 | 0 | 0 | 0 |
| State Total | 11 | 15 | 26 | 14 | 21 | 35 | 17 | 9 | 26 | 36 | 23 | 59 | 7 | 3 | 10 | 0 | 0 | 0 | 85 | 71 | 156 |

| Reconstructed Time Series Data 1985-2020 | | | | | | |
|---|--|---------------|---------------------|--------------------|---------------|------------|
| Year | Number of Vital Events Registered | | | Vital Rates | | |
| | Live Births | Deaths | Still Births | Births | Deaths | IMR |
| 1 | 2 | 3 | 4 | 5 | 6 | 7 |
| 1985 | 4502 | 1183 | 110 | 9.24 | 2.37 | 33.32 |
| 1986 | 11620 | 2686 | 228 | 19.69 | 4.46 | 18.85 |
| 1987 | 13060 | 2550 | 216 | 21.20 | 4.07 | 17.84 |
| 1988 | 15297 | 2951 | 221 | 23.82 | 4.53 | 22.68 |
| 1989 | 15046 | 3136 | NA | 18.84 | 3.93 | 21.47 |
| 1990 | 15125 | 2759 | 189 | 20.53 | 3.70 | 18.38 |
| 1991 | 15245 | 2828 | 179 | 22.36 | 4.10 | 20.01 |
| 1992 | 14269 | 2889 | 178 | 19.87 | 3.97 | 21.94 |
| 1993 | 14260 | 2951 | 239 | 19.28 | 3.92 | 21.60 |
| 1994 | 14835 | 2932 | 314 | 19.48 | 3.77 | 15.37 |
| 1995 | 15274 | 3234 | 243 | 22.14 | 4.68 | 20.09 |
| 1996 | 14616 | 2941 | 212 | 21.19 | 4.26 | 18.13 |
| 1997 | 16660 | 3230 | 193 | 24.15 | 4.68 | 18.54 |
| 1998 | 16001 | 3438 | 159 | 23.19 | 4.98 | 26.06 |
| 1999 | 16848 | 3822 | 168 | 24.42 | 5.54 | 18.45 |
| 2000 | 18856 | 3550 | 175 | 21.39 | 4.03 | 11.50 |
| 2001 | 19760 | 4070 | 144 | 21.88 | 4.51 | 17.34 |
| 2002 | 20311 | 4401 | 116 | 22.34 | 4.84 | 21.46 |
| 2003 | 20301 | 4697 | 102 | 21.93 | 5.07 | 14.03 |
| 2004 | 20222 | 4661 | 149 | 21.47 | 4.97 | 22.69 |
| 2005 | 20133 | 4686 | 124 | 20.07 | 4.66 | 22.40 |
| 2006 | 22141 | 4697 | 161 | 21.51 | 4.56 | 21.54 |
| 2007 | 22838 | 4907 | 148 | 21.60 | 4.64 | 29.83 |
| 2008 | 23294 | 5587 | 152 | 21.45 | 5.14 | 38.46 |
| 2009 | 25535 | 5942 | 151 | 22.88 | 5.32 | 37.99 |
| 2010 | 25752 | 5365 | 155 | 22.46 | 4.68 | 33.16 |
| 2011 | 25425 | 5484 | 139 | 23.30 | 5.03 | 33.67 |
| 2012 | 26042 | 6503 | 87 | 23.73 | 5.93 | 35.83 |
| 2013 | 24584 | 6126 | 170 | 22.20 | 5.28 | 38.92 |
| 2014 | 24516 | 6444 | 130 | 20.70 | 5.44 | 38.83 |
| 2015 | 24786 | 6440 | 167 | 20.48 | 5.32 | 18.76 |
| 2016 | 22497 | 6422 | 122 | 18.19 | 5.19 | 12.66 |
| 2017 | 21431 | 6191 | 131 | 19.61 | 4.90 | 17.35 |
| 2018 | 20984 | 5525 | 40 | 16.33 | 4.29 | 14.48 |
| 2019 | 23808 | 6606 | 83 | 18.05 | 5.01 | 13.31 |
| 2020 | 23320 | 6703 | 156 | 17.28 | 4.97 | 16.47 |



**OFFICE OF THE ADDL. CHIEF REGISTRAR OF BIRTHS & DEATHS
DIRECTORATE OF ECONOMICS & STATISTICS
PLANNING & PROGRAMME IMPLEMENTATION DEPARTMENT
GOVERNMENT OF MIZORAM**

Visit us - <https://des.mizoram.gov.in>

