

**SECTORAL CHARGE AND SUB-SECTORAL CHARGE FOR SUB-INSPECTOR OF  
STATISTICS, FIELD ASSISTANT OF STATISTICS,  
JUNIOR STATISTICAL ASSISTANT & LDC**

**ROSANGLIANI, SIS**

**Rural & Urban Development Sector:** Rural Development; S.A.G.Y.; Urban Development & Poverty Alleviation; Local Administration; Land Revenue & Settlement  
**Infrastructure Sector :** Postal Service; Telecommunication.  
**Other Sector :** Non- Government Organisations (NGOs), Churches, Others.

**C. VANLALLAWMA, SIS**

**Industry Sector :** Commerce & Industries (including Khadi & Village Industries); Geology & Mineral Resources.  
**Social & Service Sector :** Health & Hospital  
**Other Sector:** I&PR; Election, Accounts & Treasuries; Disaster Management; Pollution.

**VANLALHLUTI, SIS**

**Social & Service Sector :** Water Supply & Sanitation; Home; Labour, Employment & Industrial Training; Art & Culture; Sainik Welfare; MPSC; MSSSB; Organized & Unorganized Service; NCC.  
**Other Sector :** District Council Affairs; Aizawl Municipal Corporation; ATI; Law & Judicial

**R. LALAWMPUII, FAS**

**Other Sector :** Forensic Science Laboratory; Sinlung Hills Development Council; Sialk Range Development Council; Printing & Stationery; Civil Aviation; Information & Communication Technology.

**LALTHANPUII, FAS**

**Social & Service Sector :** Tourism; Food, Civil Supplies & Consumer Affairs.  
**Other Sector:** Taxation; Prisons; Excise & Narcotics; Science & Technology; Fire & Emergency Services.

**VANLALDIKA, JSA**

**Agriculture & Allied Sector:** Agriculture (Crop Husbandry and Research & Education); Minor Irrigation; Horticulture; Soil & Water Conservation; Livestock & Veterinary; Fisheries; Forest, Sericulture.

**LALROHLUA, JSA**

**Social & Service Sector :** Social Welfare; Legal Metrology; Cooperation; Sports & Youth Services; Planning;

**LALTHASANGA LELHCHHUN, LDC**

**Social & Services Sector :** General Administration Department; Financial and Banking Institution.  
**Infrastructure Sector:** Power & Electricity; Roads & Public Works; Road Transport

**TLANGTHANPUII, LDC**

**Social & Service Sector :** School Education; Higher & Technical Education; SCERT; Scholarship Board



**DIRECTORATE OF ECONOMICS & STATISTICS  
GENERAL ECONOMIC, PRICE & MARKETING INTELLIGENCE  
AND STATISTICAL ANALYSIS BRANCH**

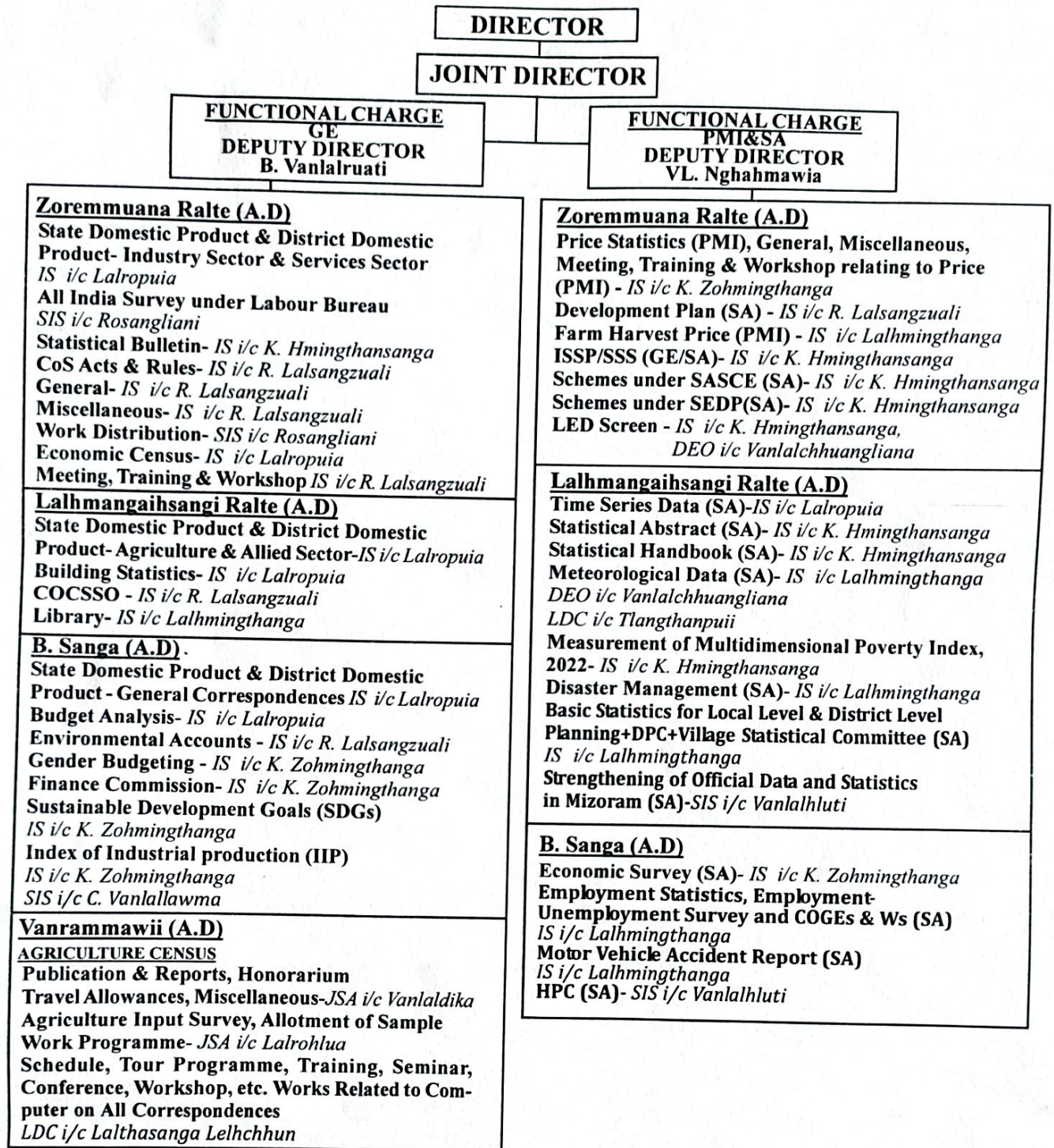

**SECTORAL CHARGE**

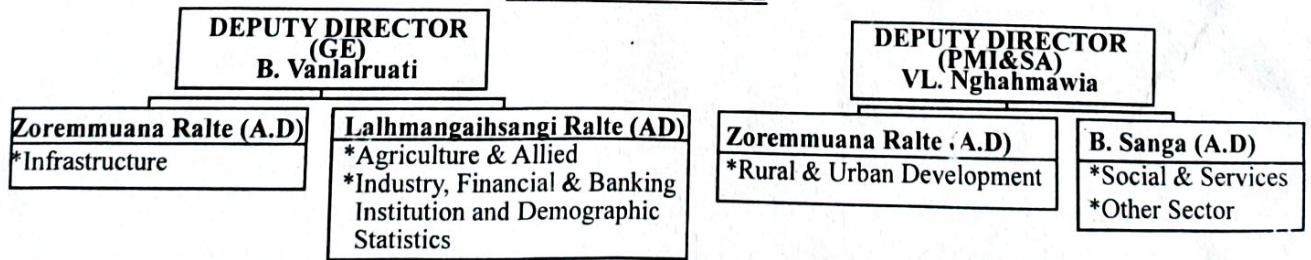

Online Submission of CPI, Building, Material Prices and BCCI, Time Series Data- FAS i/c R. Lalawmpuii  
Collection of Monthly Production Data from selected factories for IIP, Time Series Data- FAS i/c Lalthanpuii  
Time Series Data- LDC i/c Tlangthanpuii  
All Correspondences, Online Submission of Building Permits, Time Series Data- DEO i/c Vanlalchhuangliana



Pu P B a



NO B.12020/1/2019-DES(T)  
GOVERNMENT OF MIZORAM  
DIRECTORATE OF ECONOMICS & STATISTICS  
MIZORAM : AIZAWL



Dated Aizawl, the 15<sup>th</sup> November, 2023

**OFFICE ORDER NO. 164 OF 2023**

In the interest of public service and for smooth running of Office works, work distribution amongst Officers and Staff under General Economic, Price & Marketing Intelligence, Statistical Analysis, Agriculture Census Branch of this Directorate is hereby made with immediate effect and until further order.

Encl : as above

**Sd/-B.LALRINHLUA**  
Director  
Economics & Statistics  
Mizoram : Aizawl

Memo No. B.12020/1/2019-DES(T)

Dated Aizawl, the 15<sup>th</sup> November, 2023

Copy to:-

- 1) Sr.PA to Director.
- 2) All Officers under this Directorate.
- 3) Office Order / Guard file.
- ✓ 4) Website Manager for uploading in the Deptt. Website.

  
(B.VANLALRUATI)  
Deputy Director ( GE)  
Economics & Statistics  
Mizoram : Aizawl