

NO.A.60011/4/2020 -DES (E)
GOVERNMENT OF MIZORAM
DIRECTORATE OF ECONOMICS & STATISTICS
MIZORAM : AIZAWL

Dated Aizawl, the 13th July, 2023

OFFICE ORDER NO. ____ OF 2023

In the interest of public service and for smooth running of Office works, work distribution amongst Officers and Staff under General Economics, Price & Marketing Intelligence, Statistical Analysis, Agriculture Census Branch of this Directorate is hereby made with immediate effect and until further order.

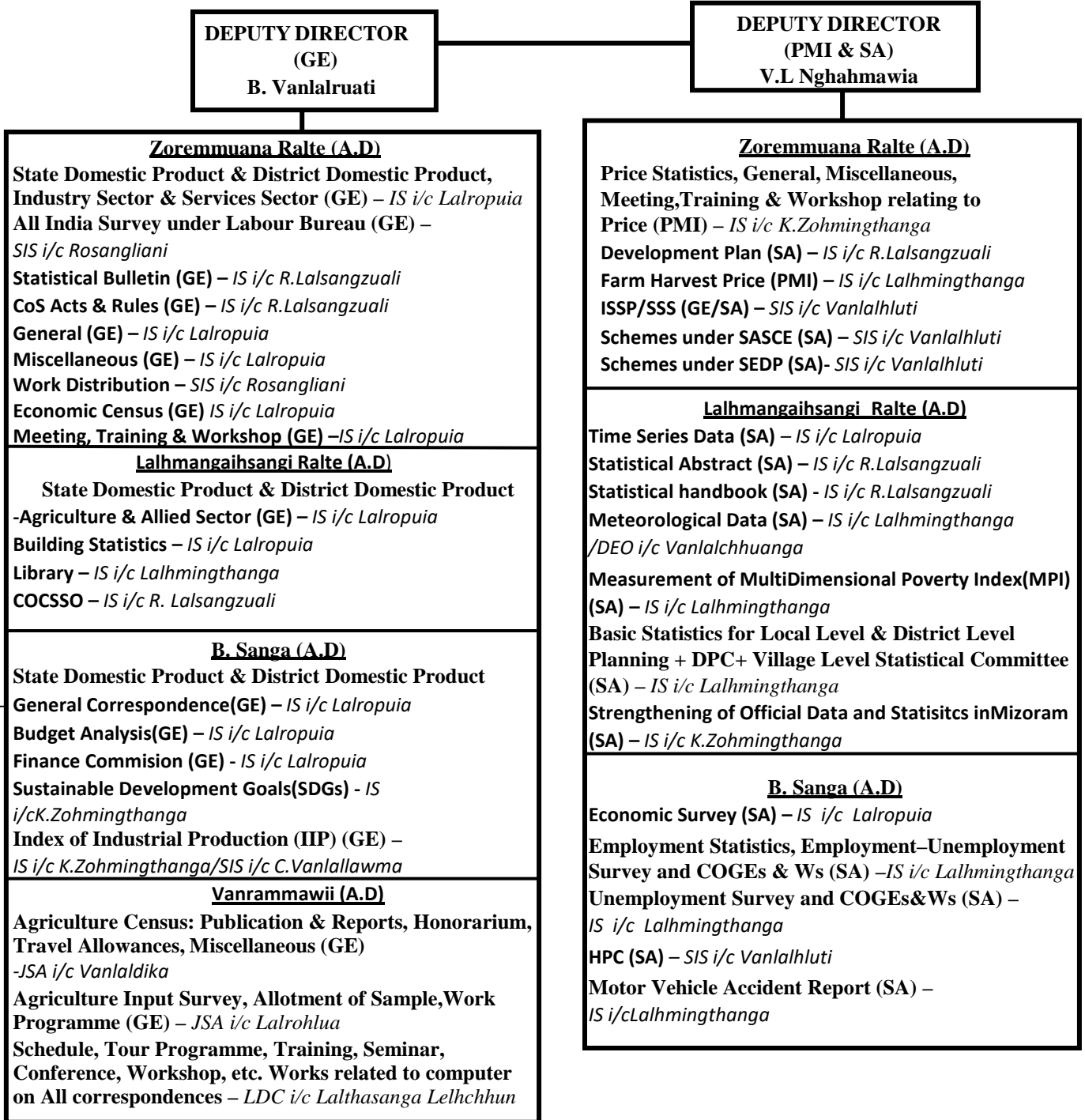

SECTORAL CHARGE

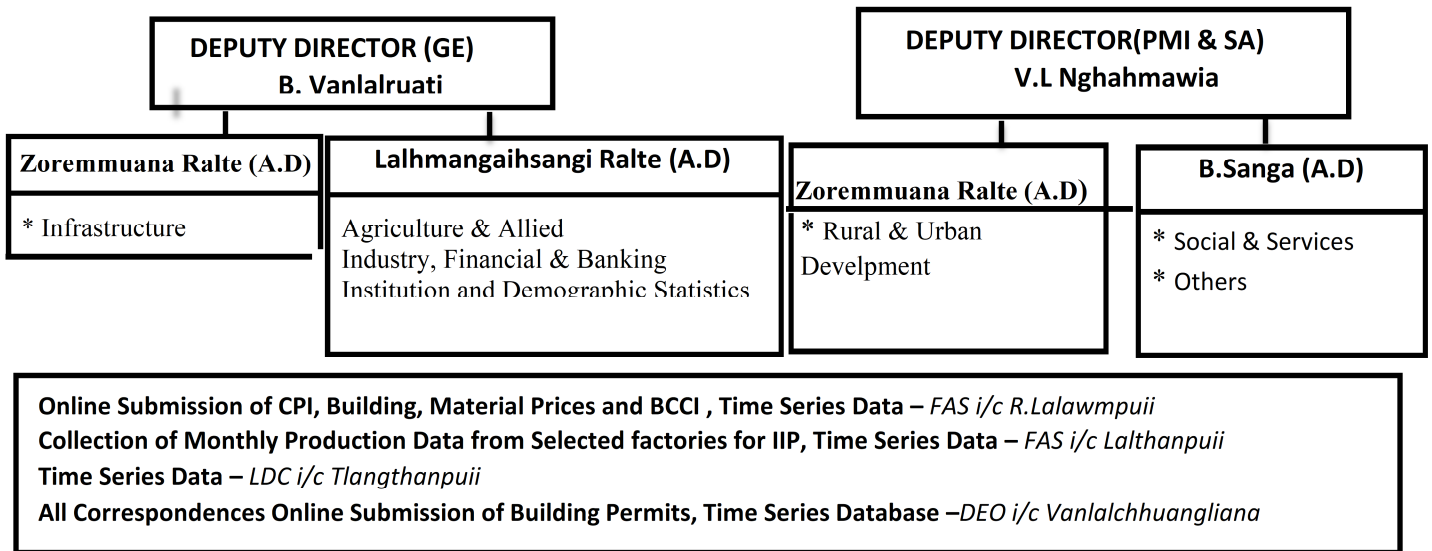

Further, Sectoral, Charge and Sub-Sectoral, Charge for Inspector of Statistics, Sub-Inspector of Statistics, Field Assistant of Statistics, Junior Statistical Assistant & LDC are as below :-

ROSANGLIANI, SIS Rural & Urban Development Sector : Rural Development, S.A.GY, Urban Development & Poverty Alleviation; Local Administration; Land Revenue & Settlement Infrastructure Sector: Postal Service; Telecommunication. Other Sector: Non- Government Organisations (NGOs), Churches, Others.
C. VANLALLAWMA, SIS Industry Sector : Commerce & Industries (including Khadi & Village Industries); Geology & Mineral Resources. Social & Service Sector : Health & Hospital. Other Sector : I&PR; Election, Accounts & Treasuries; Disaster Management Finance.
VANLALHLUTI, SIS Social & Service Sector : Water Supply & Sanitation; Home; LESDE; Art & Culture; Sainik Welfare; MPSC; NCC. Other Sector : District Council Affairs; Aizawl Municipal Corporation; ATI; Law & Judicial.
LALTHANPUII, FAS Social & Service Sector : Tourism Food, Civil Supplies & Consumer Affairs. Other Sector : Taxation; Prisons; Excise & Narcotics; Science & Technology; Fire & Emergency Service.
R. LALAWMPUII, FAS Other Sector : Forensic Science Laboratory; Sinlung Hills Development Council; Sialkal Range Development Council; Printing & Stationery; Civil Aviation; Information & Communication Technology.
VANLALDIKA, JSA Agriculture & Allied Sector : Agriculture (Crop Husbandry and Research & Education); Minor Irrigation; Horticulture; Soil & Water Conversation; Livestock & Veterinary ; Fisheries; Forest, Sericulture.

LALROHLUA, JSA

Social & Service Sector: Social Welfare; Legal Metrology; Cooperation; Sports & Youth Services; Planning:

LALTHASANGA LELHCHHUN, LDC

Social & Services Sector : General Administration Department; Financial and Banking Institution.

Infrastructure Sector : Power & Electricity; Roads & Public Works; Road Transport

TLANGTHANPUII, LDC

Social & Service Sector : School Education; Higher & Technical Education; SCERT; Scholarship Board.

Sd/- B. LALRINHLUA

Director

Economics & Statistics

Mizoram : Aizawl

Dated Aizawl, the 13th July, 2023

Memo No.A.60011/4/2020-DES (E)

Copy to:-

- 1) Senior P.A to Director.
- 2) All Officers under this Directorate.
- 3) All Officers and Staff under General Economics, Price & Marketing Intelligence, Statistical Analysis, Agriculture Census Branch.
- 4) Office Order/Guard File.
- 5) Website Manager for uploading in the Deptt. Website.

(NGURBIAKKIMI)

Deputy Director (Admn.)

Economics & Statistics

Mizoram : Aizawl

